DAILY LOUISVILLE DEMOCRAT.

VOLUME XVI. — LOUISVILLE, KENTUCKY, TUESDAY MORNING, MAY 8, 1860. — NUMBER 250.

PUBLIC SALES.

BY D. HEATON.

EIGHT THOUSAND DOLLARS WORTH OF DIAMONDS, FINE EIGHTEEN CARAT PATENT LEVER GOLD WATCHES AND FINE GOLD CHAINS FROM A PAWN-BROKER AT AUCTION.

ON THIS MORNING, (TUESDAY) AT 10 O'CLOCK, May 8th, and continue at 3 o'clock, P. M., and evening, at the Auction-house of N. White, Fourth street, between Main and Market, will be sold a very large stock of Diamonds, Fine Gold Watches, and Gold Chains, consisting of one Lady's Diamond Broach, containing 63 Diamonds—cost in Edinburg, Scotland, $1,500; one Single Stone Diamond, weighing about 3 or 3½ carats set round with 5e Diamonds—cost $1,200; also many other smaller Diamond Rings and Pins. In the stock of Watches will be found many very fine, of the most celebrated makers, such as F B. Adams, Charles Frodsham, Jos. Obrenshaw, Jas. Fording, Jas. Stoddard, Thos. Russell & Son, W. H. Staten, Jos. Johnson, Beasley W. Dixon, E. S. Yates, John Monitras, H Delourc, Jos. French and others. Chronometers, Duplex, Detached Levers on Fine Repeater, striking every hour—cost $400. Double Time Keepers, very fine. The above Watches are all 18 carat Gold, and some of the Cases weigh 70 dwt. Also, many others, such as Ladies' Small Hunting Case Watches, Open Face do, Silver do, New and Second-hand. Also, a large assortment of Fine Gold Chains, some 18 carat fine; an assortment of Gold Rings, some 22 carat fine.

The above is one of the most extensive fine stocks of Diamonds and fine Watches ever offered in the West. Ownership and quality guaranteed. Goods now open for inspection.

D. HEATON, Auctioneer.
my8 dtf

BY C. C. SPENCER.

FIVE HUNDRED BBLS. FRESH OHIO BUTTER, PECANS, DRIED CHERRIES, CHEESE, GLASSWARE, NAILS, TOBACCO, CIGARS, VINEGAR AND GROCERIES AT AUCTION.

THIS MORNING, (TUESDAY) MAY 8TH, AT TEN o'clock, will be sold, at Auction-rooms, No. 520 Main street, a fine assortment of the above goods. Special attention is called to the Butter, Glassware, Vinegar, Tobacco, Cigars and Dried Cherries.

Terms cash.
my8 d1 C. C. SPENCER, Auctioneer.

BY C. C. SPENCER.

TWO-STORY BRICK HOUSE AND LOT AT AUCTION

ON SATURDAY AFTERNOON, MAY TWELVE, at 4 o'clock, will be sold on the premises, a Two-story Brick House, having 7 rooms, kitchen, servants room and cellar, with fine cistern in the yard—Lot 24½ feet front by 1?2 deep—situated on the North side of Madison street, between Fourteenth and Fifteenth streets, commencing 61 feet West of Fourteenth street.

Also will be sold a STABLE and LOT, situated on the alley West of and adjoining the above lot, 30 feet front by about 75 feet deep.

Sale positive and peremptory, by order of the owner, who is a non-resident.

Terms—$200 cash; balance in 6, 12 and 18 months, with interest and lien. C. C. SPENCER, Auctioneer.
my8 d5

THREE DAYS' AUCTION SALE

BY THOS. ANDERSON & CO.,
On Tuesday, Wednesday and Thursday, May 8th, 9th and 10th.

COMMENCING EACH DAY AT 10 O'CLOCK, A. M., when will be sold without reserve,

300 Cases Boots, Shoes and Brogans,

Embracing nearly every variety of fresh and choice stock, in which will be included, Men's, Boys', Youth's and Children's Prime Calf and Kip Boots, Congress Gaiters, Oxford Ties and Brogans, Ladies', Misses and Children's Heeled Boots, Gaiters, Buskins and Slippers.

—ALSO—

A very large and desirable stock of
STAPLE AND FANCY DRY GOODS,
Embracing in part, extensive lines of
DRY GOODS, WHITE GOODS, LINENS, HOSIERY, BLACK MUSLINS, FINE CASSIMERES, SATINETS, COTTONADES, PLAID COTTONS, DENIMS, TAILORS GOODS, STOCK GOODS, SMALL WARES, JEWELRY, &c.

—ALSO—

A Large Stock of Ready-made Clothing,
JUST RECEIVED,
150 dozen Linen and Marseilles Bosom Shirts;
24 pieces extra 4-4 and 6-4 Canton Mattings;
20 pieces Ingrain Carpets, List and Hemp Carpets;
On Tuesday, 10th inst., at 2 o'clock, P. M., a line of fine Boots, Shoes and Brogans; and an invoice of Stock Goods.
Terms cash—Bankable funds.
my6 THOS. ANDERSON & CO., Auctioneers.

BY S. G. HENRY & CO.

SPECIAL NOTICE TO DRY GOODS BUYERS.

WE HAVE JUST RECEIVED BY EXPRESS DIRECT from Philadelphia and New York, an invoice of Embroidered Curtains and Swiss Muslins and Flounces, Fancy Cashmere and Stella Shawls, with a great variety of

STAPLE DRY GOODS.

Also an invoice of 18, 25 and 30 Hoop Extension Skirts, much superior to any we have ever offered for sale. Also 15 cartoons new style Silk Parasols, with a lot of Necklaces, Bracelets, Beads, etc., which we will sell at Auction-rooms, on

Tuesday Morning, May 8, at 10 o'clock.

Buyers will find many desirable Goods in this lot, which will be sold without reserve for cash.
my6 S. G. HENRY & CO., Auctioneers.

BY C. C. SPENCER.

FANCY GOODS AND FINE STORE FIXTURES AT AUCTION.

ON WEDNESDAY MORNING, May 9, at 10 o'clock will be sold, at the store of W. W. Talbot, 69 Third street, between Main and Market, the balance of his stock of Fancy Goods, consisting of Perfumeries and Toilet articles, Combs, Port-Monnaies, Willow Ware, Needles, Rogers' Scissors, Cutlery, China Ornamental Vases, Cain Chairs, Fans, Work boxes, Hobby Horses, Wheelbarrows, Toy Carts, Satchels and Carpet Bags, with every other article usually kept in a first-class Variety Store. The Fixtures will be sold at 12 o'clock precisely. They are new, consisting of Counters, Shelving, Cases, Desk, Stove, and Chairs, suitable for a Dry Goods or Fancy Store.

The ladies are particularly invited to attend this sale. They will find a great variety of goods indispensable to them.

Terms cash. C. C. SPENCER, Auctioneer.
my6 d3

BY C. C. SPENCER.

SECOND, FOURTH, FIFTH, AND SIXTH STREET LOTS AT AUCTION.

ON THURSDAY AFTERNOON, May 10, at 3½ o'clock, will be sold, on the premises, and in the following order:

2 Lots, 30 feet front each by 17?, deep, on the east side of Sixth street, just beyond and south of York street.

3 Lots, 30 feet front each by from 105 to 116 feet deep to an alley, on the east side of Fifth or Pope street, near Kentucky street.

3 Lots, 30 feet front each by 148 deep to an alley, on west side of Fourth street, between Breckinridge and Kentucky streets.

... feet front by 200 deep to an alley, on the east side of Second street, south of Breckinridge, to be divided in lots to suit purchasers.

These Lots are all eligibly located and desirable for private residences. The sale will commence with the Sixth street Lots.

Terms—One-third cash; balance in one and two years, with interest and lien. C. C. SPENCER, Auctioneer.
my6 dt

BY C. C. SPENCER.

HOUSEHOLD FURNITURE AND MIRRORS AT A PRIVATE RESIDENCE AT AUCTION.

ON THURSDAY MORNING, May 10, at 10 o'clock will be sold, at a private residence, in Brannin's row, on the north side of Jefferson street, between Seventh and Eighth, the Household Furniture, consisting in part of mahogany plush seat Parlor Sets, Italian, high post, and French Bedsteads; marble-top Bureaus and Wash-Stands, 2 large French-plate Mirrors, Brussels and Ingrain Carpets, Sideboard, Extension Table, Oil-cloth, Dining-room Chairs, &c., Mattresses, Gas Chandeliers, Cook Stove, and Kitchen Utensils.

The special attention of the ladies is called to this sale. The Furniture is fine and of the best and most substantial make. The house is offered for rent or lease.

Terms—$50 and under, cash; over $50, four months' credit; joint notes, with approved security, payable in bank. C. C. SPENCER, Auctioneer.
my6 d4

BY D. HEATON.

MARBLE BLOCKS, SLABS, MANTLES, MONUMENTS, TOMBS AND TABLETS, FINISHED AND UNFINISHED ENTIRE STOCK OF ITALIAN AND AMERICAN MARBLE AT AUCTION.

ON THURSDAY MORNING AT TEN O'CLOCK, MAY 10th, will be sold at auction, on the premises, at the old stand of D Nevin, on Green street, between Eighth and Ninth streets, Italian and American marble, consisting of large blocks, 3, 4, 5 and 6 inch slabs, Mantles, Monuments, Tombs and Tablets. The finished work at the shop on Jefferson street, between Fourth and Fifth streets, is got up in the best style and finish. Mr. Nevin intends leaving the city and is determined to close out his entire stock, between four and five thousand dollars, regardless of prices. The sale commences at the marble yard, and at the shop when through at the yard. This is a good chance for dealers and others wishing finished work for their own use. Terms at sale.
my6 dts D. HEATON, Auctioneer.

BY C. C. SPENCER.

GRAY AND CLAY STREET BUILDING LOTS AT AUCTION.

ON TUESDAY AFTERNOON, MAY 8, AT 4 O'CLOCK will be sold, on the premises, four valuable and desirable Building Lots, as follows:

Two lots, 33½ feet front each by 100 deep to an alley, situated on the east side of Clay street, between Chestnut and Gray streets. Sale one lot with the privilege of the other.

Two lots, 25 feet front each by 200 deep to a 20-foot alley, situated on the north side of Gray street, between Clay and Shelby. Sale one Lot with the privilege of the other.

This property is every way desirable, and I am authorized to say that all four Lots will be unreservedly sold.

Terms—One-third cash; balance in one and two years with interest and lien. C. C. SPENCER, Auctioneer.
my4 d5

BY S. G. HENRY & CO.

VALUABLE OUT LOTS FOR SALE AT AUCTION IN ADAMS AND HULL'S SUBDIVISION, ADJOINING THE BEAR GRASS PORK HOUSE LOTS.

ON SATURDAY AFTERNOON, MAY 12th, ON THE premises, we will sell a number of Building Lots in sizes to suit purchasers. These Lots front on the Bardstown Turnpike, on Pavue street, on Cooper street, on Pine street, on Hull and Underhill streets. The owner has a contract with the Water Works Company to lay Pipes and bring the Water to this property, which makes their Lots the most valuable in the suburbs of the city. The location is healthy and in a rapidly improving neighborhood.

Terms—One-fourth cash; balance in one, two and three years, with interest and lien.

Buyers are assured that the sale will be positive. No by-bidding. Plats of the ground can be had at Auction-rooms. Sale at 3 o'clock.

HENNING & SPEED, Agents.
my3 dts S. G. HENRY & CO., Auctioneers.

LARGE SALE OF VALUABLE LAND

WILL BE SOLD AT PUBLIC SALE TO THE HIGHest bidder,

On Tuesday, the 29th May, 1860,

At 1 o'clock P. M., on the premises,

1,400 Acres of Land,

belonging to the estate of W Bowman, deceased.

It will be divided into farms containing from 170 to 400 acres, to suit purchasers. This Land is in a high state of cultivation, and lies on the Bardstown and Lexington road, 1½ miles from Bardstown.

One of these farms is well improved, having a comfortable Dwelling House, good Negro Houses, Spring House, Ice House, Carriage House and Stables. Also, a most superior Orchard of choice Fruits.

A turnpike will soon be made running through the land. The Railroad from Bardstown to Louisville is completed—making it but two hours ride to the city.

For the information of those at a distance, we will add that there are four flourishing institutions of learning, two Catholic and two Protestant, three of them in Bardstown; and Nazareth Academy within 2½ miles of the land.

TERMS OF SALE.

The land will be sold for one-third cash, balance in one, two and three years, with interest from date. A lien will be retained on the land for the deferred payments.

Further particulars made known on the day of sale.

J. B. BOWMAN,
A. K. COX,
ap18dts Executors of W. Bowman, deceased.

D. HEATON,
AUCTION AND COMMISSION MERCHANT,
No. 434 Market st., north side, bet. Fourth and Fifth.

A CENTRAL LOCATION AND STORE SUFFICIENTly large to do a general Auction and Commission Business. Will receive on consignment for Auction or private sales, all kinds of Merchandise, Furniture, &c. Will attend to Real Estate and all other sales. ... acquainted with the Mercantile Business ... many years experience as an Auctioneer ... Auction Business, and is well known ... Louisville, St. Louis, Cincinnati, Chicago and other large cities ... sufficient guarantee ... solicited. fa7

THOS. POWELL,

AUCTION AND COMMISSION MERCHANT, No. 4?6 Market street, between Fourth and Fifth, north side. Cash advances made on consignments. fe9

Barkeepers and Grocers,

OR ANYBODY ELSE WHO MAY BE IN WANT of ...

PURE OLD COPPER WHISKY

In the city, will do well to call and examine

MATHIS & DUNCAN'S STOCK,

On Market street, between First and Second.

They have 80 barrels from one to ... years old, from different distilleries through the State. Go and examine their stock; they will put their Whisky ... is no use talking, their Whisky can't be beat. ap9

Daily Democrat.

Printed and Published by
HARNEY, HUGHES & CO.
Office..East Side Third Street, between Market and Jefferson.

SUBSCRIPTION PRICE—IN ADVANCE.
DAILY DEMOCRAT—$8; $6 if paid in advance. Daily to the country, $5, or 50 cents per month.
WEEKLY DEMOCRAT—One copy, $2; ten copies, $1 50 each; twenty copies, $26.
DOLLAR WEEKLY—Single copies, or for any number under fifty, $1; fifty and over to one address, 80cents

Advertising—in Daily Democrat.
One square (10 lines or less) first insertion $1 00
Each additional insertion 25

Weekly Democrat.
Each square, first insertion......$1 00
Each additional insertion...... 5?

TUESDAY MORNING ...... MAY 8, 1860.

A part of the proceedings of the Convention at Charleston needs explanation to the people of Kentucky. After the secession of several States, a proposition came from Tennessee, which had been concocted by Virginia, that the Dred Scott decision should be indorsed, and that it should still require 202 votes to make a nomination. It was understood to be an ultimatum, which, if not accepted, would lead to a secession on the part of three States—Virginia, Tennessee and Kentucky. Amongst others, Kentucky retired to consult, and after consultation, Kentucky reported her concurrence with Tennessee and Virginia. We are to understand, then, that without these conditions Kentucky would leave the National Democratic Convention. Requiring the two-thirds vote is not the most reasonable, but to require that votes not given should be counted—votes that had seceded and belonged to the opposition—was absurd. New York, for plausible reasons, agreed to the proposition. Her delegates knew it would defeat a nomination; but they would make any concession rather than give an excuse to secede, although it would be but an excuse.

The question is, do the Democracy of this State sanction this conduct of their delegates?

Alabama started this secession, but eight of the eighteen delegates were entirely opposed to it. Georgia left, but nine out of the twenty delegates were opposed to it. So it was understood at Charleston. Still the majority of Alabama and Georgia took the responsibility, and the majority of Virginia, Tennessee and Kentucky were ready to follow the bad example. Did the Democracy of Kentucky expect this of their delegates? Did they send delegates to Charleston to secede from the Convention and break it up if they could not have their way? Are the Democracy of this State ready to break up the party for such causes as now exist? Are they ready to join the secession movement, led on by men whose ultimate object is disunion, and who have taken the first inevitable step to that end? The Kentucky delegates must have known that no nomination could be made under such a rule. If they did not know this, they were exceedingly ill-informed.

All these factious movements were to defeat one man, and he the choice of a resolute majority; who got a majority of the whole electoral vote of the United States in the Convention, and who did not then exhibit all his strength in that body; a majority, too, who deem his nomination indispensable to success in their States at home. Again and again it was repeated that a majority from the Democratic States were opposed to Douglas; that he obtained a majority from States that would not vote the Democratic ticket. It is quite easy to be seen, if the choice of these States is repudiated by the others, and their doctrine denounced, they will not vote the Democratic ticket. If the Southern States are thus exacting, and, to gain their object, secede from a Convention, and insist on unreasonable and factious means to accomplish their end, they will have the credit of boasting that they alone are Democratic, and they can always boast of enjoying this distinction alone in all time to come. The Convention at Richmond will not be troubled by any States outside of the select few. So the Chicago Convention will be little troubled by delegates from Democratic States.

But the point is, what right had the delegates from this State to make conditions and join a secession movement? Who instructed them to do that? What right had they to join a majority of delegates from a few States; States, too, containing factions who are tired of the Union, and hardly disguise their desire to "let it slide?"

It is time the sentiment of the party in Kentucky was known. This Convention assembles again in June, and the factious proceedings may be repeated, and the Democratic party divided forever. Had the threatened secession taken place at Charleston, there would have been an end of the National Democratic party, had the people at home sanctioned it.

Now, all who are ready to sustain this result can say so. It is plain and palpable. Those who desire a Southern party can have one, and if the masses of the Democratic party don't speak out, they will have one, whether they want it or not.

For our own part, we wash our hands of this sectional movement. The Northern Democracy have granted all we have a right to ask. They held back the Federal Government, after a desperate struggle, from saying that the people of a Territory should *not* have slavery if they wanted it. They will not say to the people of a Territory, you shall have slavery, however much you are opposed to it, which is the whole substance of the majority resolutions. They ought not to say it, and we ought not to ask them to say it.

It is remarkable that Southern men, who know that this demand would be of no use if it were granted, still persist in urging it on the North. They know, moreover, that the very opposite of this was held throughout our Territorial discussion and adjustment. The demand is a new one, inconsistent with the well-understood, settled policy of the party.

THE COMING CONVENTIONS.—The American Convention, for the nomination of President and Vice-President, will be held at Baltimore on Wednesday, May 9. The Republican Convention meets at Chicago on Wednesday, 16th of May, and the Democratic Convention reassembles at Baltimore on the 18th of June. In 1856 Mr. Buchanan was nominated for President, at Cincinnati, on the 5th of June, and Mr. Fremont, at Philadelphia, on the 18th of that month. The campaign will, therefore, commence at about the time in the year as in 1856.

The inventor of the Whitworth rifle states, in proof of its enormous strength, that he loaded one of the barrels with a leaden plug, so long that a full charge of powder was unable to drive it out. On firing the powder, the plug remained in the barrel, and the gases of the explosion all escaped through the touch-hole, leaving the barrel uninjured. The experiment was repeated four times, with similar results.

One of the Secretaries of the Charleston Convention, upon receiving a beautiful bouquet from a lady in the gallery, instantly wrote some poetry, of which this is the last verse:

"I'll bear the flowers to distant lands,
And bear thy image too;
I'll clasp them there in silken bands—
Oh! may such bands clasp you.
Then fare thee well, *bright, rosy dream*,
Thou art unknown to me."

Mrs. Cook, a Connecticut lady, sues for a divorce from her husband, alleging that he compelled her to act the clairvoyant and spiritual medium to the detriment of her health.

During the three years of Mr. Buchanan's administration, the Department of State has issued about eighteen thousand passports to citizens desiring to travel in foreign parts.

The weather continues warm and seasonable.

The Hon. John Bell, of Tennessee, passed through our city on Friday, *en route* for the Baltimore Convention.

The railroad companies announce "half fare" for the delegates to Chicago. Will the hotels continue the half-fare during their stay?

Marry come up! There were 48 marriage licenses taken out in Marion county, Indiana, during the month of April. Marrying county would be a better name.

Dominica is recommended by a correspondent of the New York Tribune, as a suitable place for the free blacks of the United States to colonize.

The villian Peter Lane, who was convicted of burning the Great Western railroad depot at Windsor, has been sentenced to the penitentiary for ten years.

The Kentucky town-ball club, of Newport, Ky., and the Cincinnati Excelsior club, played a match game on Saturday last, the latter gaining the victory.

Gen. Johnston, formerly commander of the army in the Utah expedition, arrived in our city on Saturday. He is a gallant and meritorious officer, and second to none in ability.

THE LEXINGTON SHOOTING AFFAIR.—Cook, who shot Leonard in the arm, at the Broadway Hotel, in Lexington, on Monday last, was held to bail in $300, to appear before the Circuit Court, and Leonard was held in $100 for a future preliminary examination.

CORRECTION.—Messrs. Gooch & Noble have removed their carriage shop and warerooms from the corner of Third and Jefferson streets to Jefferson, between Third and Fourth, instead of between Second and Third, as we had it yesterday.

There are no less than fifteen Quarterly Reviews now published in the United States, only one of which (The North American) is purely literary. All the others are religious, and with scarcely an exception, edited by clergymen, as the organs of church denominations.

A rich merchant's daughter was induced to run away from her home in Milwaukee with a servant girl and join a notorious pickpocket in Chicago. Luckily the father got on the trail of the truant runaways and rescued his daughter from ruin. The servant girl succeeded in getting some money from her friends and some from her foolish hearted companion, with which she joined her "lovyer" in Chicago.

The Louisville Journal is nursing the credit of the editor as a prophet. He foretold the split in the Democratic Convention, and the point on which it would occur. We believe he has predicted all imaginable ways, and it is not very marvelous that one of his predictions should be verified. Will he tell us what his Convention will do at Baltimore? Will it have any opinions to split on?

The Opposition admire very much the honesty of the Democrats at Charleston, in splitting to pieces on an issue upon which they disagreed. They admire, but can't imitate. They don't intend to make any such issue. They will "pretermit" any expression of opinion. They affect great zeal on one side now; but at Baltimore they will take the other side, or no side at all, for spoils.

The Japanese have discovered that a few seconds previous to an earthquake, the magnet temporarily loses its power, and have ingeniously constructed a light frame supporting a horse-shoe magnet, beneath which is a cup bell metal. To the armature is attached a weight, so that, upon the magnet becoming paralyzed, the weight drops, and striking the cup, gives the alarm. Every one in the house then seeks the open air for safety.

Five hundred and ninety-four Mormons arrived in the ship Underwriter, at New York, last Tuesday, en route for Utah. Of spinsters there were 92; wives, 96; widows, 16; children under twelve years of age, 148. The principal portion of the emigrants were English, say about 390; of Swiss there were 154; of Welsh, 30; French, 1; Irish, 2. Of the above, 138 will travel with handcarts, the balance by teams, which will be provided on the frontier.

The following extract from a private letter, written from Baton Rouge, La., under date of May 1st, 1860, contains the following significant account of the condition of matters in Louisiana:

Our latest dispatches inform us of the secession of seven Southern States. It is what was looked for here. Almost the entire community denounce the proceeding, and declare they will stick to the Convention, and support the nominee at all hazards, be he whoever he may; but all desiring the nomination of Mr. Douglas. Should he (Douglas) be nominated, it is estimated by leading men that he can beat any man in Louisiana by ten thousand majority. All at this office are decidedly strong Douglas men. However, by the time you receive this, the fight will be over, the Convention will have had its say, and, I presume, Douglas' name will be heralded forth to the world as the candidate for President, nominated by the National Democratic Convention. That being the case, the fight will wax warm in this State.

It is said that one or two of the persons implicated in the Carlist affair in Spain, were related to the Montigo family and consequently to the Empress Eugenie. A message was sent off from Paris to Madrid, requesting Queen Isabella to spare the lives of the favored parties. Queen Isabella is said to have replied, that those who have made this request appeared to forget that she was a constitutional sovereign; that she could not take upon herself to remit, any more than to inflict punishment, without the advice of her responsible ministers; and, moreover, that the parties arrested could not be considered as criminals until they were tried and condemned by the proper tribunals.

SENATOR PUGH'S REPLY TO YANCEY.—The editor of the Montgomery (Ala.) Confederation thus notices the late discussion between Senator Pugh, of Ohio, and Mr. Yancey, of Alabama. He says:

"Yesterday evening Messrs. Yancey and Pugh made speeches of an hour and a half each, the latter replying to the former. Both sustained themselves to the satisfaction of their respective friends, and Mr. Pugh coming fully up to the very high standard that had been claimed for him. As a logician and reasoner he is far superior to Mr. Yancey, and his points in this case were put with great skill, and argued with consummate tact and ability. He inspired his friends with enthusiasm, and instilled into them firmness and courage."
Cincinnati Enquirer.

EXTRAORDINARY COAL TRADE.—A telegraphic dispatch from Piedmont, received last evening, states that two hundred and twenty-five eight-wheeled cars, loaded with coal, arrived in one train at that place about three o'clock yesterday, over the George's Creek Railroad. This is said to be unprecedented. At Locust Point shipping wharves yesterday, there were three hundred and forty-five of the large cars received by the road, every one of which was unloaded and dispatched back to the mines. At this rate (which is some 3,400 tons per day) the business of the road, if maintained throughout the year, would reach more than a million of tons.—*Baltimore Sun.*

Long before gold was discovered in California and Australia, Sir Roderick Murchison, an eminent English savan, strongly recommended the unemployed Cornish miners to emigrate to New South Wales, and dig for gold in the debris and drift of what he called the Australian Cordillera, where he anticipated, from the similarity with the Ural Mountains, that it would be found in abundance. The eminent geologist had no other guidance in this matter than his own sagacious deductions from geological facts.

SINGULAR FACT RESPECTING WOMEN.—It's a singular fact that a woman cannot look from a precipice of any magnitude without instantly becoming dizzy. But what is still more singular, the dizziness departs the very moment somebody puts his arm around her waist to keep her from falling.

The Buffalo, New York and Erie Railroad Company, which reduced the fare to New York $1, two weeks ago, has again put the fare up to $9, between Buffalo and New York, the same as by other routes.

The Question at Baltimore.

The question to be presented at Baltimore on the 18th of June, when the Convention reassembles, is, shall the majority or minority yield their preferences on the Presidency? A majority of the whole Convention of delegates, representing the thirty-three States, backed up by at least four-fifths of the Democratic masses of the nation, have asked the nomination of Senator Douglas. That majority has been expressed in the face of the most determined and formidable combinations of politicians, in the face of the persecution of the Southern disunionists and the Administration, and it does not as strongly reflect the popular will as it should have done. The people, during the session of the Convention, have manifested extraordinary solicitude that their wishes should be carried out.

They have wondered whether the Convention would dare to ignore their notorious and well-understood preference. We say that it cannot with safety! It is time the opposition should be abandoned, and that all should submit to the choice of the majority of the representatives of the party expressed at Charleston. It is good Democratic doctrine that the majority should govern. In all our National Conventions heretofore, save one, the candidate of the majority has received the two-thirds requisite to make the nomination. The small opposition to the favorite of the people is divided among half a dozen candidates, and it can easily surrender with a good grace. It would be right and magnanimous in them to yield. It would be suicidal in our Southern friends to continue at Baltimore the vehement struggle at Charleston.

The Northern Democrats have got to fight their battles with the Republicans, and more than four-fifths of the Northern delegates request Douglas' selection. They request it with spirit, emphasis and vehemence, because they know that he is our available man. If the Southern delegates could have been in the North during the pendency of the convention, and seen the joy which the Republicans manifested when Mr. Douglas' prospects were clouded, and their gloom when they were bright, they would not have hesitated for a moment in their choice. After the many battles which Mr. Douglas has fought for the Constitutional rights of the South, opposition to him and his friends from that quarter seems the hight of ingratitude and injustice.

We rely upon the appeal to the people of the South, which has been made, and we anticipate his nomination at Baltimore as one of the certainties of the future. It is not a question now of men, but of principle. Shall a few bullying and blustering secessionists and disunionists be able to thwart the emphatic expression of a majority of the Democratic citizens of the United States, and thus annihilate the very idea upon which our government is based? We say no: never.—*Cincinnati Enquirer.*

Alone With the Dying.

It would be difficult to find in the whole range of fiction a more affecting incident than is contained in the following extract from a letter written by a British seaman to his wife. It was his first service as a soldier, he having been sent on shore with a boat's crew of marines to silence a fort and take some guns:

We dispersed at a few hundred yards distance from the beach to keep the coast clear while the boat's crew made prizes of the guns. The enemy had advantage of the wood, and also knowing the country well, a troop of them showed in advance. We were ordered to fire. I took steady aim and fired at my man at about sixty yards. He fell like a stone. At the same time a broadside from the —— went in among the trees, and the enemy disappeared, we could scarcely tell how. I felt as though I must go up to *him* and see whether he was dead or alive. He lay quite still, and I was more afraid of him lying so than when he stood facing me a few minutes before. It is a strange feeling to come over you all at once that you have killed a man. He had unbuttoned his jacket, and was pressing his hand over the front of his chest, where the wound was. He breathed hard, and the blood poured from the wound, and also from his mouth, every breath he took. His face was white as death, and his eyes looked so big and bright as he turned them and stared at me. I shall never forget it. He was a fine young fellow, not more than five and twenty. I went down on my knees beside him, and my breast felt so full as though my own heart would burst. He had a real English face, and did not look like an enemy. What I felt I can never tell; but if my life could have saved his, I believe I should have given it. I laid his head on my knee, and he grasped hold of my hand and tried to speak, but his voice was gone. I could not tell a word he said, and every time he went to speak the blood poured out, so I knew it would soon be over. I am not ashamed to say that I was worse than he, for he never shed a tear, and I couldn't help it. His eyes were closed when a gun was fired from the —— to order aboard, and that aroused him. He pointed to the beach, where the boat was just pushing off with the guns which he had taken, and where our marines were waiting to man the second boat, and then he pointed to the wood where the enemy was concealed. Poor fellow! he little thought how I had shot him down. I was wondering how I could leave him to die, and no one near him, when he had something like a convulsion for a moment, and then his face rolled over, and without a sigh he was gone. I trust the Almighty has received his soul. I laid his head gently down on the grass and left him. It seemed so strange when I looked at him for the last time. I somehow thought of everything I had heard about the Turks, and the Russians, and the rest of them, but all that seemed so far off and the dead man so near.

THE DANGER OF ARCTIC EXPEDITIONS.—It would seem, from the following extract from a late speech of Edward Everett, in Boston, that the danger of Arctic expeditions has been grossly overrated. He says:

"The danger, however, is probably less than we suppose. Of twenty-eight or thirty expeditions to the polar regions, one only has proved wholly disastrous. Most of them contributed something to the discovery of a northwest passage, which was finally accomplished by McClure. One or two vessels have been crushed, five or six abandoned, most of them, as the event showed, unnecessarily; but with the exception of the gallant Franklin and his unfortunate company, few have perished in the cause; and men may perish anywhere, in any cause. The first time I crossed the little branch on which Bladensburg stands, in the neighborhood of Washington, I was told that a sailor, just returned from a whailing voyage, was drowned the week before, while fording it in the stage coach. The French Admiral, Du Petit-Thouars, came home from a three-years cruise in 1842, and was roasted alive, with ninety others, in the railroad cars between Paris and Versailles, in open day—a greater number, probably, than have ever perished in all the Arctic expeditions. Of all the persons engaged in those expeditions, those who since their return have died quietly in their beds, no doubt exceed in number, a hundred fold, those who perished on the voyage."

TREATY WITH THE TONAWANDAS.—In November, 1857, the United States made a treaty with the Tonawanda band of Seneca Indians, in Western New York, which, it now appears, these Indians have turned to good account. A correspondent of the Philadelphia Press says:

"This new treaty, one of the most liberal, wise and humane ever made with an Indian tribe, provides that the Tonawandas surrender to the United States all claim to the lands and privileges in Kansas reserved to them under the treaties of '38 and '42, which treaties remain unexecuted, so far as they were concerned; and in consideration thereof, the United States agreed to pay and invest the sum of $256,000 for the Tonawanda band. With this money they were to purchase back the whole, or such portions of the reservation as the Ogden Company would sell, and the band were willing to purchase.

"The band have secured about seven thousand acres of their ancient reservation *in fee, and unincumbered*, for a permanent home—land not surpassed in fertility by any in the United States; they will be able to invest and receive interest on perhaps seventy-five thousand dollars, they will be paid regularly their annuities, and will, in reality, be one of the most comfortably situated and most amply endowed little colonies in the world."

THE MANUFACTURE OF GAS.—In Philadelphia the committee have been inquiring into the subject of a change in the material used for the manufacture of gas at the Philadelphia Gas Works, have reported that they have examined the details and apparatus for the manufacture of three kinds: from bituminous coal, from distillation of wood, and from distillation of rosin, in conjunction with the vapor operator. They pronounce them all of excellent quality, and say that the only choice is economy. That produced from wood is the cheapest, and that from rosin the dearest. They report that no change could be advantageously made by the company.

A DARKEY DUKE.—One of the Ex-Emperor Faustin's dukes, who managed to escape from Hayti with well lined pockets, is luxuriating in Paris. He lolls in a comfortable carriage, which is driven by a white man, and has two white footmen.

During the current year 13,778 emigrants have arrived at Castle Garden, New York, against 11,194 to the same date last year.

An Astor at the West.

REMARKABLE EXPLOITS OF A SWINDLER AT DAVENPORT—HIS ARREST.

[From the Davenport (Iowa) Gazette, May 3.]

Two weeks ago last Monday a man came to this city, calling himself William Louis Astor, and representing that he was the only cousin in America of Wm. B. Astor, of New York city. He said he was from Memphis, Tennessee, and had formerly lived in New Orleans, at which place he and another man had a large hospital, he being a graduate of several celebrated schools in Europe. He was an intimate acquaintance of the Rothschilds, according to his pleasant fiction, who, when he came to this country, furnished him with letters of credit in the sum of $18,000. To Messrs. Kent & Co., land agents of this city, he represented that he wished to invest in real estate and loans in this vicinity, and that he had with him two drafts, one of $12,700, and one of $18,000, payable at the banking house of Smith & Co., New York city, who, he said, were agents for the Rothschilds and "Bill Astor." He also had what purported to be a letter of credit from Wm. B. Astor, for $100,000. Messrs. Kent & Co., with their usual urbanity, showed him much attention, indulging him in every courtesy, and free buggy rides, to look at various pieces of property.

He was so well pleased with the location and inducements offered, that he had negotiated for about $25,000 worth of city and country property. He also had made arrangements to loan several sums of money; among them was one trifle of $30,000 to the largest property holder in the city. He was very liberal in his terms, offering it at ten per cent. for five years. He also concluded to purchase a residence for his brother, and looked at several private residences around town for a selection. As he intended to settle in this city, he was desirous of purchasing a "spanking pair of bays," that being a color to which he was always partial. He also visited the carriage manufactories, and at the well-known establishment of Burr Andrews, he found a beautiful vehicle valued at about $450, which he thought "might do." Last Monday week he informed K. & Co., that he had made a loan of $300 to a German in Rock Island, who was about to lose his property, and it would be necessary for him to negotiate one of his drafts immediately. They represented to him that it would be advisable for him to delay a few days, until he closed up some of his trades. He deposited with them an envelop which contained the drafts of $30,700 alluded to. Messrs. K. & Co. loaned him $30, he saying that he had use for a little pocket money. Last Saturday, the day appointed by him for the paying of certain loans, he was introduced to Messrs. Mucklot & Corbin, bankers, who declined purchasing his drafts. He then filled out two orders of $25,000 cash, to send Smith & Co., New York, for which he was to receive ten certificates, of $5,000 each, on the American Exchange Bank. He apologized for the delay, and appointed yesterday as the time when he could accommodate his friends, on which occasion he should be most happy to pay them the amount in gold. During the interval, he called on the President of the Branch Bank, and got a list of property amounting to some $20,000, for which he offered $16,000, and which proposal, we believe, was accepted. Only a short time previous to his arrest, he had also made other purchases of property, conditionally. He certified to Messrs. K. & Co. that he had made arrangements with the State Bank, and that his checks would be honored after bank hours yesterday morning. The bank, however, declined purchasing his drafts, and he visited the Rock Island Bank. Messrs. K. & Co. telegraphed to New York to learn particulars, and received an answer that he was "bogus." Accordingly, yesterday a warrant was taken out, and Mr. Astor was arrested by constable Wentz at the dinner hour at the New Pennsylvania House. Upon searching, two memorandum books were found on his person. One was marked "A. R. L." the other appeared to be a diary of "B R L." and W. S. Astor; also the two $25,000 orders on Smith & Co., which he had said he forwarded some days ago. From entries in his diary he has visited Milwaukie, Wis., Glasgow, Mo., Huntsville, Ala., and other places. He was taken before C. G. Blood, Esq., on a charge of obtaining money under false pretenses from Messrs. Kent & Co., and was held in bonds of $500 for his appearance on the 14th. In default he was committed to jail. Messrs. Leak & Grant appeared for the prisoner, and Corbin & Dow for the prosecution. He is a genteel appearing and well dressed man, a German, and about 30 years of age. He talks good English. He has a female with him, who he says is his wife. She is genteel in her appearance, and apparently a person of about his own age.

A PARISIAN ACTRESS' HIRSUTE FRAUD UPON HER TWO RUSSIAN LOVERS.—The gossips, says the Paris correspondent of the New Orleans Delta, tell a funny story, in which two Russian noblemen and a favorite actress play the principal parts. Both of the Boyards were suitors for the fair lady's smiles, and both seemed to be equally esteemed by her. It would appear that, in Russia, as well as in many other countries, a lock of hair is considered a signal pledge of the tender passion; but if the truth must be told; few of our theatrical divinities are endowed with profuse *chevelures*, and if they were, the incessant demand would soon exhaust the supply! Madmoiselle Alice glories in the possession of auburn ringlets, and wouldn't part with one of them for less than a duchy. Her Russian admirers, the Count de L. and the Baron de M., both happen to have hair of the same golden hue as that of their mutual Dulcinea. Each begged for a tress of her hair in exchange for a lock of his own, to which the charming creature readily assented, and without touching a single curl of her head, cunningly managed to effect an exchange of parcels, by which each gentleman received a tuft of his rival's capillaries. The Count now wears the Baron's "wool!" next his heart, and the Baron sleeps with the Count's scalp-lock under his pillow. What terrible deceivers these "female women" are!

TRICKS OF A JUGGLER.—The New York correspondent of the Philadelphia Inquirer gives the following:

We have a celebrated juggler performing in the city, who played an amusing trick in a Broadway omnibus this forenoon. There was a distinguished literary gentleman in the stage, with whom he entered into conversation. At length the literary gentleman pulled the strap, and was about to get out, when the juggler tapped him gently on the shoulder:

"Excuse me, sir," said he, "I doubt not you are an honest man, but I perceive you have one of my gloves in your pocket." And greatly to the gentleman's surprise, he pulled one of his gloves from an inside pocket; in which, of course, he had adroitly placed it without the gentleman's knowledge

"Had I have taken one," replied the gentleman, "I should have taken both."

"Yes," replied the juggler, "but I see you have my pocket book as well," whereupon he also took that article from the very bottom of the astonished gentleman's inside pocket.

A machine has been invented by M. Combarieu and submitted to the English Government, for making type. At present the characters are molded one by one, and are finished up afterwards, passing through two or three hands. M. Combarieu, by his machine, produces 10,000 of these characters at one stroke. Each letter is then separated by a mechanical saw, which divides them with mathematical precision and regularity. The consequence of this invention will be: production increased per cent.; exactitude and regularity hitherto unattainable; the use of harder metal, which will avoid the frequent renewal of printers' material, and the reduction by one-half of the outlay. M. Combarieu announces his intention of producing characters in steel, the durability of which will be beyond calculation.

THE EXTENT OF TOM SAYERS' INJURIES.—The impression was generally on reading the first intelligence of the great fight, that Sayers' injuries were by no means as great as Heenan's. It seemed very extraordinary indeed, that he could receive the repeated visitations of the Boy's terrible left "mawley," resulting in a clean knock down in nearly every round, the "Champion" falling in several instances, according to an eye-witness, "as though he had been struck by a cannon-ball," without suffering severely. It now appears, from a statement contained in the London Times, that in the sixth round one of the bones in Sayers' right arm was broken, and a gentleman who witnessed the fight writes to the New York Herald that all of his front teeth were knocked out. At the end of the fight he was as helpless as a child.

HONOR TO THE OHIO DELEGATES.—We find the following in the Columbus Statesman of yesterday:

THIRTY-THREE GUNS FOR THE OHIO DELEGATION.—A national salute of thirty-three guns was fired in this city on yesterday evening, in honor of the Ohio Delegation in the Democratic National Convention, and in approval of their course during the deliberations of that body.

A meeting will be held in this city to give the delegates a public reception. A committee was appointed last night to take the matter in hand.—*Cin. Enq.*

GENEROUS HEARTED FELLOW.—The musical world says of poor Julien, that he gave the last two Napoleons he had in the world to a poor woman with a couple of children, on her telling him they were starving.

A colossal bust of Schiller is to be a permanent fixture in the New York Central Park.

Horrible Tragedy in McNair County, Tennessee.

A WHITE MAN AND WHITE WOMAN BEATEN TO DEATH WITH A CLUB BY A SLAVE—ARREST OF THE MURDERER.

The Purdy Banner of the 28th ult. furnishes the following particulars of one of the most horrible and atrocious assassinations that ever stained the annals of McNair county:

On Sunday night, the 22d inst., six miles south of this place, a negro man, belonging to Mr. John P. Erwin, entered the house of his master, at the hour of twelve o'clock, or thereabouts, and assaulted Mr. and Mrs. Erwin, while they were asleep in bed, and beat them over the head with a cudgel, in such a manner as to almost instantly kill Mrs. Erwin, and but little hope is entertained of Mr. Erwin's recovery. There was intense excitement manifested among those who assembled at the house where the very grievous affair occurred, and so overwhelming was the evidence against the negro boy, whose name is Henry, that the excited populace thought strongly of dealing summarily with the criminal, but the mobbish passion was allayed, and under a promise that he should not be dealt with until examined by the authorities, Henry confessed his guilt—said it was his intention to kill his master, John P. Erwin, but he had no thought of injuring his mistress. Henry was examined before a committing court and ordered to jail, where he awaits his trial. The negro boy gives no excuse for his enormous cruelty and grievous crime. There was a young lady sleeping in the house at the time, in an adjoining room to that occupied by Mr. and Mrs. Erwin. She was aroused when the vile monster commenced his hellish work of assassination and heard Mrs. Erwin say it was Henry who was committing the deed. In addition to this the boy was searched for and found in bed with his clothes all on. Both Mr. Erwin and his wife are old and respectable citizens of this county.

Fall of Meteoric Stones in Ohio.

[From the Zanesville Courier.]

An extraordinary phenomenon occurred on Tuesday, about noon, which has been noticed in many counties in Eastern Ohio. This occurrence, although it may be incredible to some, was certainly noticed by many in different localities about the same time. In this city the explosion or noise was distinctly heard. At New Concord, sixteen miles east, a gentleman who was out in his field heard a large crash, similar to sharp thunder, a succession of which lasted half a minute, and then died away like the sound of a receding train of cars. On looking up he observed an object descending with great rapidity in an angling direction, and on marking the earth, he there found a stone imbedded two feet in the earth, and somewhat warm, weighing fifty-two pounds. Another was found of fifty-six pounds, one of forty and one of thirty-six pounds in weight, all within the circumference of a few miles. A small portion of one of these we have in our sanctum.

At Bellair the concussion was so strong as to force open the large doors of a car house.

At Malaga, some of the inhabitants were frightened, thinking it an earthquake. The shock at Barnesville seemed to jar the buildings to their foundations.

Some boys were out in the woods near McConnelsville, which is perhaps thirty miles from Concord, and observed what they termed a large red ball descending to the earth with a fiery tail to it, but were so frightened as immediately to return home.

[From the Columbus Statesman, May 5th.]

A correspondent in New Concord, Muskingum county, in a letter published in the Statesman on Tuesday morning, mentioned a singular phenomenon in that neighborhood on Tuesday. It was an astounding noise in the sky like the roar of a cannon, which was followed by the fall of a number of stones, weighing from two to fifty pounds. Since the date of our correspondent's note we have received other letters from the same region of country, which not only corroborate his statement, but add greatly to the singularity of the phenomenon. It appears that the noise alluded to was heard through a wide range of country, and that stones of the kind described were found freshly imbedded in the earth in the same manner, miles apart.

In Morgan, Muskingum, Coshocton, Morrow and Tuscarawas counties, the explosion was distinctly heard. Near McConnellsville several boys observed a huge stone descend to the earth, which, they averred, looked like a red ball, leaving a line of smoke in its wake. A gentleman walking in his field, near New Concord, heard a terrific crash like thunder, which lasted half a minute, and then plainly saw a large body descending through the air in an angling direction, with a velocity apparently much greater than it could have attained by its own momentum. Going to the spot where it touched the ground, he found a rock weighing over fifty pounds, imbedded in the earth a depth of two feet. The phenomenon seems to be unprecedented. These stones were found nearly fifty miles apart, although the explosion was heard at all the places mentioned from the direction of New Concord. Houses were shaken by the shock, and in one or two instances the doors bursted open. It occasioned a great deal of consternation in that section of the country, as well it might.

It will be seen that Heenan is resolved to have the belt. A report which was current in London, that he had died of erysipelas, proves to be utterly unfounded. The foreign news says: Heenan, on the 22d, writes to the Times: I see by your articles on Saturday, that you misunderstood my wishes, and it does me great injustice. I have no difference to settle with Sayers, except such as I tried to settle with him on the 16th, and instead of being called a boy, I ought to be termed a baby, if, after having come so far, and not having got a settlement, I should be willing to relinquish my purpose for a few good natured pats on the back, and being told I am a fine fellow. I have received a great many unonymous letters, asking if I am not ashamed of myself, a great fellow like me, to come over and whip a little man like Sayers. Under ordinary circumstances, I should not think of sending a challenge to a man of Sayers' size, but England thinks him big enough to defend the belt—I want it, and cannot get it except through him.

The inclosed letter, which I sent to Bell's Life when I heard that they intended to call on the surgeon to name the day before which Sayers could not finish the pending affair, will show my position, and as Bell's Life has not published it, you will do me a great kindness by letting the English people hear what I have to say.

If the late battle is not to be resumed; and the belt is not to come to me for what has already taken place, I claim to be the first on the list to meet Sayers again for the next chance to conquer it.

The following is the letter to Bell's Life:

Not having been able to obtain from you as Referee the final decision upon the fight of Tuesday last, I desire to demand through you a new meeting within the present week. I make this demand from having been informed that it has been suggested on your part that I should give Sayers sufficient time to recover from certain injuries received by him. Now, sir, while I am willing to accommodate him in any proper way, I must not be unmindful of my own right.

I also received injuries, but I bargained for them, and I put it to you as a man of honor whether, if I had been deprived, through the effect of the said fight, of my eyesight or my arm, as in the case of Brettle when disabled by Sayers, you would have made Sayers wait for me for any length of time that might be dictated by my private doctor. When this match was made, the date of the battle was the 16th, or as soon as we could get to fight, and according to the rules, if the battle should be interrupted, it was my understanding, and I believe it is the law, that we should fight within a week. We did meet according to contract, the battle was said to be unfinished, and I am prepared to renew it at any moment within lawful limits.

If Sayers is not, on account of injuries received from me, and can not meet me according to the rules of manly opposition, I demand and claim that he resign to me the belt, which he is not, according to the rules of the prize ring, entitled to retain. Hoping to receive an answer from you before the week expires, stating your views in full,

I am, etc., etc.

P. S. You will please understand I don't wish to compel Sayers to fight, because he is represented to be in a disabled state, but I wish to obtain what I think I have already won, and which I will cheerfully hand back whenever he or any other person thinks he can take it from me.

£200 are said to have been subscribed in Liverpool by American Captains for the benefit of Heenan.

IMPORTANT ARREST.—Some of our readers may recollect that about three years since a man named A. Fitzhugh murdered a man, whose name we are unable to give, in or near Dyersburg, in this State, was arrested for the crime shortly afterward, but, nearly two years since, managed to break the Dyer county jail and escape. Search was instituted for his discovery, but nothing was elicited until a few days since, when he was discovered somewhere in the interior, not far from this city, by a Dyer county detective, and arrested. He was brought to this city last night, and placed in jail for safe-keeping, whence he will be removed to Dyer county.
Memphis Argus of Saturday.

A New Orleans surgeon complains, through the newspapers, that he has been in attendance at fifteen duels where nobody was hurt.

OFFICIAL.

BOARD OF ALDERMEN.

FRIDAY EVENING, May 4.

Present—President Trabue, and all the members except Alderman Alexander.

On motion the reading of the journal of the previous session was dispensed with.

The petition was read from Elizabeth Timmins, in regard to a claim against her for $136 35 for paving in front of her property on Broadway, between Seventeenth and Eighteenth streets, which was referred to the Street Committee of the Western District.

A communication was read from the President of the Louisville Gas Company, informing the Council that they have erected 51 gas lamps from the 21st March to 30th April, 1860, in accordance with resolutions of General Council, which was filed.

Mr. Jefferson presented the opinion of A. M. Stout, Assistant City Attorney, in regard to the right of the city to lease stalls in the new addition to Preston Market, which was referred to the Committee on Public Works.

The report of the Superintendent of the Almshouse for the month of April, 1860, amounting to $... 52, was referred to the Committee on Almshouse.

The report of the Chief of the Fire Department for the month of April, 1860, amounting to $2,292 29, was referred to the Committee on Fire Department.

The report of the Superintendent of the Hospital for the month of April, 1860, amounting to $555 62, was referred to the Committee on Hospital.

Three reports of the Chief of Police for the month of April, 1860, amounting to $2,558, were referred to the Committee on Police.

A claim of $251 [illegible] in favor of Prentice, Henderson, & Osborne, for public printing to May 1st, 1860, was referred to the Committee on Public Printing.

A claim of $87 50 in favor of T. M. Summers, for new pump in well on Walnut, between First and Second streets, was referred to the Committee on Public Works.

A claim of $223 71 in favor of Harney & Hughes for public printing to April 29, 1860, was referred to the Committee on Public Printing.

Courthouse pay rolls and vouchers Nos. 137, for $38 39, and 40, for $1,066 11, were referred to the Committee on Public Works.

Alderman Pettit, chairman of the special committee to confer with committee of Common Council on "An Ordinance levying taxes by the city of Louisville for the year ending 9th March, 1861," made a written report, stating that the committee had agreed to retain the fifth section making the levy for the House of Refuge, when on motion this Board passed the ordinance accordingly.

Alderman Osborne, from Street Committee, Eastern District, to whom was referred a resolution directing the Street Inspector, E. D., to make an inlet to the first street leading from the Alley laying between Green and Walnut, First and East streets, reported the same, which was adopted.

Alderman Osborne, from Street Committee, Eastern District, to whom was referred a resolution directing the gutter to be repaired at the intersection of Shelby and Broadway streets, reported the same, which was adopted.

Alderman Osborne, from Street Committee, Eastern District, presented an ordinance to repave the sidewalks on Main street, between Wenzel and Buchanan, or so much thereof as does not agree with grade furnished by the City Engineer, which was read once, rule suspended, and passed by the following vote, viz:

Yeas—Mr. President Trabue, and Messrs. Gunkle, Osborne, Jefferson, Pettit, Sargent, and Baird—7.

Nays—None.

Alderman Baird, from the Street Committee of the Western District, to whom was referred a resolution approving the engineer's apportionment of the recurbing and repaving of the sidewalks on the east side of Ninth street, from Madison to Chestnut, M. Murphy contractor, reported the same, which was adopted.

Alderman Baird, from the Street Committee of the Western District, to whom was referred a resolution approving the engineer's apportionment of the recurbing and repaving of the sidewalks on the west side of Ninth street, from Grayson to Walnut, M. Murphy contractor, reported the same, which was adopted.

Alderman Baird, from the Street Committee of the Western District, to whom was referred a resolution approving the engineer's apportionment of the recurbing and repaving of the sidewalks on the west side of Seventh street, from Chestnut to Broadway, M. J. Roth contractor, reported the same, which was adopted.

Alderman Baird, from the Revision Committee, to whom was referred a claim in favor of Lewis Rust of $5,390 69, for improvement of Fulton street, Portland, in the shape of a judgment, reported a resolution directing the Mayor to redeem said judgment in the clerk's office, which was adopted.

Alderman Baird, from the Street Committee of the Western District, presented a resolution directing J. H. Selvage, contractor, to repair Portland avenue at the Seventeenth street sewer, which was adopted.

CLAIMS ALLOWED.

Separate resolutions were adopted allowing the following claims, viz:

J. R. Collins $87 86 for removing bridge at Third street; also for repairs to Clay street bridge;

F. W. Mertz $500 for iron railing for Courthouse fence.

Alderman Sargent, from the Committee on Taverns and Coffeehouses, to whom was referred separate resolutions granting tavern and coffeehouse licenses, reported the following, which were adopted, viz:

Francis Shadd, tavern, Main street, between Wenzel and Adams;
J. A. Weaver, tavern, corner of Green and Jackson streets;
Fred. Volkas, tavern, corner of Third and Jefferson streets;
James Bauer, tavern, Water street, between Third and Fourth;
Gieske & Hollenkamp, tavern, Market street, between Third and Fourth;
Jacob Friend, tavern, Market street, between Fourth and Fifth;
Joseph Bossung, tavern, corner of Water and Third streets;
John O. Flynn, tavern, Jefferson street, between Floyd and Preston;
Philip Walter, tavern, Third street, between Main and Water;
Conrad Kolb, tavern, corner of Main and Brook streets;
Chas. Schuster, tavern, Market street, between First and Second;
Wm. Goepper, tavern, Market street, between Fifth and Sixth;
Thos. Dillon, coffeehouse, Portland;
Valentine Lester, coffeehouse, Market street, between Fifth and Sixth;
Martin Mu..., transfer of Geo. Fisher's coffee house license;
Jos. ..., coffee house, Market, between Fifth and Sixth streets;
John ... Koch, coffee house, Twelfth, between Main and Market streets;
Jos. Hanson, coffee house, Portland;
Wm. McLaughlin, coffee house, Third, between Market and Jefferson streets;
John Lentz, coffee house, corner of Main and Ninth streets;
F. W. Quast, coffee house, corner of Sixth and Jefferson streets;
Henry Klier, coffee house, corner of Walnut Ninth, rejected.

Alderman Baird, presented a resolution directing the Mayor to borrow $20,000 from the Bank of Kentucky at 90 days to pay warrants now due, which was referred to the Revision Committee.

Alderman Gunkle, presented a resolution directing the Gas Company to place Gas Lamps on Market street, between Hancock and Clay streets, which was adopted.

Alderman Jefferson, on petition presented a resolution directing the sidewalk on Gray street, between First and Brook streets, to be widened, which was adopted.

Alderman Jefferson, from Committee on Public Works, to whom was referred an ordinance to sell at public auction the lease-holds of stalls in the new addition of Preston or No. 3 market house, reported the same.

Alderman Baird presented two amendments and called for a division of the question; the first amendment, which is as follows, passed:

"That no person having a stall in any market house in the city of Louisville shall be allowed to buy or occupy either directly or indirectly any one of the stalls alluded to in this ordinance."

The second amendment, which is as follows, was rejected:

"Ordinance No. 181 is hereby repealed."

On motion, the ordinance passed by the following vote, viz:

Yeas—Mr. President Trabue, and Messrs. Gunkle, Osborne, Jefferson, Pettit, and Baird—6.

Nays—Mr. Sargent—1.

A resolution from the Common Council raising a joint session at the next meeting of the Council to elect all officers to be elected in May, 1860, which was rejected.

A contract executed by O. H. Strattan, clerk of the city court, with the city of Louisville which was approved by this Board, was returned from the Common Council amended to $700 in lieu of $800.

On motion, this Board adhered to the original contract.

A resolution from the Common Council, approving the engineer's apportionment of the recurbing and repaving of the sidewalks on the north side of Main street, between Preston and Jackson streets, Kimball & McAtee, contractors, was adopted.

A resolution from the Common Council, approving the engineer's apportionment of the recurbing and repaving of the sidewalk on the south side of Main street, between Preston and Jackson streets, Kimball & McAtee contractors, was adopted.

The reports of Messrs. Moore and Timberlake, Flour Inspectors, showing that they had inspected 2,683 and 3,621 barrels and packages in April, 1860, were filed.

A resolution from the Common Council, directing the Wharfmaster to see that all salt boats are unloaded above the regular steamboat landing, was referred to the Committee on Wharf.

The yearly report of the Wharfmaster for the year ending April 20th, 1860, was referred to the Committee on Wharf.

A resolution from the Common Council, directing the Street Commissioner to have repaired the street at the corner of Floyd and Jefferson streets, also to raise the foot way crossings, was referred to Street Committee of the Eastern District.

A resolution from the Common Council, directing the Mayor and Chief of Police to arrange rooms for station houses at the engine house in First Ward, also at the engine house in Portland, was referred to the Police Committee.

A resolution from the Common Council, allowing Greenberry Roberts $85 91 salary as Physician to Jail, quarter ending May 23, 1860, was referred to the Committee on Finance.

JOINT SESSION.

The two Boards met in joint session pursuant to a resolution and elected the following managers for the House of Refuge: R. H. Snyder, First Ward; Jas. Hamilton, Second Ward; C. Q. Armstrong, Third Ward; Alfred Harris, Fourth Ward; J. B. Kinkead, Fifth Ward; J. A. Gilliss, Sixth Ward; Rev. J. H. Heywood, Seventh Ward; Wm. P. Boone, Eighth Ward.

On motion the joint session arose.

SEPARATE SESSION.

A resolution from the Common Council directing the Engineer to apportion the well corner of Magazine and Seventh street on the same principle that the well on Eighteenth between Madison and Chestnut streets was apportioned, was referred to Street Committee, Western District.

An ordinance from the Common Council to repave and recurb the sidewalk on the west side of Fourth street, between Walnut and Chestnut, from the south line of the property occupied by G. W. Johnston to Chestnut street, was referred to Street Committee, Western District.

A resolution of this Board directing the Mayor to employ additional counsel to defend the city's interest in suits for property destroyed in 1855, was returned from the Common Council, amended by adding "not more than two attorneys," which was adopted as amended.

Alderman Baird presented a resolution directing the Auditor and Engineer and other officers of the city to hand in all communications for the General Council by 8 o'clock, on day of the meeting of the Council, which was adopted.

An ordinance from the Common Council, changing the place of meeting of the General Council, was read, second reading dispensed with, and passed by the following vote:

Yeas—Mr. President Trabue, and Messrs. Gunkle, Osborne, Jefferson, Pettit, Sargent, and Baird—7.

Nays—None.

A resolution was adopted to adjourn to Friday evening, May 11th, 1860, at 8 o'clock, when the Board adjourned.

J. W. TOMPKINS, Clerk.

AN ORDINANCE

CHANGING THE PLACE OF MEETING OF THE GENERAL COUNCIL.

Sec. 1. *Be it ordained by the General Council of the City of Louisville,* That from and after the passage of this ordinance said Council will meet in the Courthouse, fronting on Jefferson, between Fifth and Sixth streets—the Board of Aldermen to occupy the County Court room, and the Board of Common Council the Chancery Court room.

Sec. 2. All ordinances in conflict with this ordinance are hereby repealed

J. A. GILLISS, P. B. C. C.
J. M. VAUGHAN, C. B. C. C.
JAMES TRABUE, P. B. A.
J. W. TOMPKINS, C. B. A.
Approved May 5, 1860.
my8 d1 T. H. CRAWFORD, Mayor.

AN ORDINANCE

LEVYING TAXES BY THE CITY OF LOUISVILLE FOR THE YEAR ENDING 9TH MARCH, 1861.

Sec. 1 *Be it ordained by the General Council of the city of Louisville,* That a tax of one dollar on each one hundred dollars' worth of real estate, slaves and pleasure carriages subject to taxation in said city, is hereby levied for city purposes.

Sec. 2. That a tax of one dollar and fifty cents is hereby levied on each male inhabitant of said city over the age of twenty-one years now listed, or that may hereafter be listed, for taxation for city purposes.

Sec. 3. That a tax of twenty cents on each one hundred dollars' worth of real and personal estate, and slaves, subject to taxation in said city is hereby levied, the proceeds of which tax shall be applied in payment of interest on bonds issued by said city of Louisville to the Louisville Water Company.

Sec. 4. That a tax of one-tenth of one per cent. on the assessed value of all houses and lots fronting on the squares, streets and alleys of said city now, or that may be, lighted with gas during the present fiscal year is hereby levied, the proceeds of which tax shall be applied in payment of gas bills against the city for public lights.

Sec. 5. That a tax of ten cents on each one hundred dollars' worth of real estate and slaves within the city of Louisville subject to taxation is hereby levied, the proceeds of which tax shall be used in payment of the principal of bonds of the city of Louisville, issued or to be issued to the managers of the House of Refuge, as they may fall due.

Sec. 6. The Assessor is hereby directed to make out the tax bills in accordance with the provisions of this ordinance and place the same in the hands of the City Tax Collectors, subject to the provisions of any or all ordinances that may be passed regulating the collection thereof.

J. A. GILLISS, P. B. C. C.
J. M. VAUGHAN, C. B. C. C.
JAMES TRABUE, P. B. A.
J. W. TOMPKINS, C. B. A.
Approved May 5, 1860.
my8 d1 T. H. CRAWFORD, Mayor.

WANTED-FOUND-LOST

INFORMATION WANTED
Of the following Pensioners in Kentucky,

INVALID'S PENSIONS.

CHARLES W. ABBOTT, LATEN ALSOP, THOMAS BRYAN, Thomas A. Ireland, William Russell, died July 26, 1850.

REVOLUTIONARY.

Wm. Bond, Joel Johnson, Witherill Lattimer, John H. Morpler, Andrew Parker, Thomas Poor, Thomas Simpson, Christopher Strong, John Taylor, Joseph Walker, Wm. Williamson, Harris Ryan.

HALF-PAY PENSIONS.

Ann Bruner, widow of Henry; Ellen Clever, widow of Hiram; Elizabeth Ellington, widow of Daniel; Patsy Flora, formerly widow of Wm. Ballard; Lucy Ford, widow of James; Karen Hoel, widow of N. B.; children of James Featherstill; Jane S. Kennedy, widow of Thomas; Mary Lyon, widow of William; Nancy Madden, widow of Jos.; Lavina Miller or Moler, widow of John P.; Phebe Morgan, widow of William; children of Harrison K. Robinson; child of Zachariah Smith; Zerelda White, widow of Joshua; Sarah Ward, widow of Jonathan; Ellen Meek, widow of James; Peggy Anderson, widow of William; Margaret Anison, widow of Samuel; family of Basil Williams, of Regular Army War 1812, enlisted at Shelbyville, Ky. Address

C. H. BARKLEY,
Bounty Land and Pension Claim Agent, West side Floyd, between Market and Jefferson streets, Louisville, Ky., (Box 605 of P. O.,) who can furnish important information in each case. mr17

Wanted.

A GOOD WOOL-CARDER CAN OBTAIN EMPLOYment for the season, at profitable wages, by applying to the undersigned, at Springfield, Ky. Please apply early.
ap30 d&w1f JAMES P. BARBOUR.

Always Living and yet Dying!

CLOTHING CLEANED AND COLLARS RESTORED ON CHEMICAL PRINCIPLES!

Let those who have garments by fading spoiled,
By acids made spotted, or otherwise soiled,
Have regard to retrenchment, nor throw them aside
As useless, but have them well cleansed and well dyed.

From tar, paint or grease spots, or any such thing,
To a state of pure cleanliness each garment I bring;
Then, adding new luster to the primeval shade
Is what I consider my business and trade.

My manner of cleaning and dyeing is both
An improvement to texture and luster of cloth;
It being the fruit of much labor and toil,
I pledge much advantage when others might spoil.

And truly there is nothing more worthy ones note
Than adding new value to vest, pants or coat;
'T will gain him the smiles of Economy's self,
And add to his pocket an increase of pelf.

No garment, though faded and soiled be its face,
Should ever be banished from one in distress;
Because, for a trifle which all may afford,
Its color and cleanliness both are restored.

Then while you consult your purse and your pride,
And Economy laughs till she shakes her old side,
How passing strange would be the circumstance
If work were not sent to me paid in advance.

Persons having Garments to be Cleansed or Colored should call at J. H. MONTGOMERY'S, Jefferson street, between Third and Fourth, north side. Clothing made and trimmed in the neatest style and at the shortest notice. I will guarantee a fit. Remember,
mr17 J. H. MONTGOMERY.

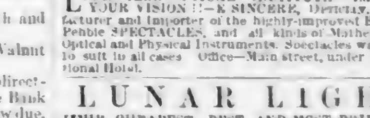

LOUISVILLE OPTICAL INSTITUTE—IMPROVE YOUR VISION!—K SINCERE, Optician, Manufacturer and Importer of the highly-improved Brazilian Pebble SPECTACLES, and all kinds of Mathematical, Optical and Physical Instruments. Spectacles warranted to suit to all cases Office—Main street, under the National Hotel.

LUNAR LIGHT

THE CHEAPEST, BEST AND MOST BRILLIANT artificial Light in the world. It is superior to Coal Gas in brilliancy and 12 to 14 times cheaper than candles.

Coal Oil Lamps.
All of the most improved Burners—some at 50 cents
Lard Oil & Fluid Lamps

Lunar Oil and best quality Coal Oil, Lard Oil and Burning Fluid, wholesale and retail, at No. 75 Fourth street, at the old stand of H. W. Wilkes, Jr.
County Rights for the Lunar Light for sale.
de17 HARDY, BEATTY & CO.

A NEW STYLE OF COLORED PHOTOGRAPH, that will last for ages, more beautiful than the Ivorytype, has been gotten up at
HARRIS' GALLERY
Expressly to meet the wants of those who desire a small Colored Picture, but who object to the Ivorytype on account of its evanescent nature.
We offer it to the public with entire confidence in its permanency, and at the same price as the Ivorytype. no1.

1860. SPRING. 1860.

C. Lichten & Co.

BEG LEAVE TO INFORM THEIR CUSTOMERS and the trading community generally that their stock of seasonable

CLOTHING

Is now complete, and wholesale buyers are respectfully invited to examine their assortment.

The undersigned deem it superfluous to revert to the peculiar facilities they can command in having one of the partners of the firm permanently located in New York, who makes it his especial business to incorporate

EVERY NOVELTY,

As well in material as in style, at once into their stock.

A complete and well-assorted stock of Clothing, and liberal terms, are their pleas for an extensive patronage.

Their stock of

Furnishing Goods

Is also very large and desirable.

C. LICHTEN & CO.,
(SUCCESSORS TO LICHTEN, LOEWENTHAL & CO.)
fe16 d&w3m Northwest corner Main and Fifth streets

CANVASSED HAMS—
500 superior Family Hams;
100 rounds Dried Beef;
10 dozen Beef Tongues; in store and for sale by
my1 W. & H. BURKHARDT, 417 Market st.

COUNTRY HOLLOW WARE,
DOG IRONS,
FOR SALE LOW BY
fe28 WALLACE, LITHGOW & CO.

GEO. W. SLOAT & CO.'S
New Lock Stitch Machine.

IMPROVEMENTS OF 1860, FITTED WITH BLAKE & JOHNSTON'S new Adjustable Hemming and Tucking Gauge patented October 11th, 1859. The Agent for these incomparable Machines has been practically accustomed to the mechanism for thirty years, and thereby flatters himself to be able to render unusual inducements to purchasers of Sewing Machines, unattainable at any other Agency; at our workshop we are repairing and adjusting all kinds of Machines. We are also Agents for Mr. Bramar & Co.'s new Double Lock Stitch Machine, an article much admired, exceedingly simple and easily operated sews with two threads direct from the spool, turns without a band, backwards or forwards, and always right. my5

Kanawha Salt Agency.

10,000 BARRELS NO. 1 KANAWHA SALT,
5,000 barrels extra do do;
1,000 do Dairy do do;
In store and arriving. W. C. BROOKS,
my5 dtf Third street, bet. Main and River.

Nixon's Tetter Ointment
FOR SALE BY
CARY & TALBOT.

WIELAND'S LOZENGES FOR THE VOICE, for the cure of Hoarseness, Sore ... Irritation, &c., for sale by
my5 CARY & TALBOT.

Money Loaned.

LADIES OR GENTLEMEN REQUIRING LOANS OF any amount, on Diamonds, Plate, &c., can be accommodated by applying at the Exchange Office, 511 Market street, between Second and Third. Business prompt, honorable and strictly confidential.
an4 dtf A. BLAND.

MILLET SEED—250 BUSHELS PRIME FOR SALE by PITKIN, WIARD & CO.,
ap19 d&w 311 Main street.

CARDS.

J. R. MEARS & CO.,
WHOLESALE
Candy Manufacturers,
Market Street, between Sixth and Seventh,
Louisville, Ky.
no18

N. S. GLORE, (Of Louisville, Ky.) ROBERT DARLING, (Of Carrollton.) S. W. PARK (of Warren, O.)

N. S. GLORE & CO.,
Commission Merchants Exclusively,
No. 23 Fourth street, between Main and the River,
LOUISVILLE, KY.
HAY, GRAIN AND ALL KINDS OF PRODUCE ...
Particular attention given to filling orders.
Agents for the sale of Raw Whisky, Flour, &c.
se13 dtf

JOSEPH S. ORTH,
GENERAL COMMISSION MERCHANT AND AGENT, Third street, between Main and the River, Louisville, Kentucky.
Every article of Merchandise consigned for sale will receive prompt attention. Agent for the sale of Heavy Wagons, also, for the Steubenville Factories and other Western Manufacturers. ja26dly

GEO. T. EDWARDS. JAS. H. BOWDEN.
EDWARDS & BOWDEN,
ATTORNEYS AT LAW,
Russellville, Ky.,
WILL ATTEND TO BUSINESS ENTRUSTED TO them in Logan and adjoining counties. my9 dtf

W. H. C. DRYDEN,
Commission Merchant
AND
FEED AND PRODUCE DEALER,
No. 33 Third street, between Main and the River,
LOUISVILLE, KY.
PERSONAL ATTENTION GIVEN TO THE SALE of Hay, Grain, Dried Fruits, Butter, Eggs, Onions, Apples, Potatoes, Flour, Bacon, Lard, &c.
Orders for Groceries, Liquors and Manufactured Articles solicited and filled on the most favorable terms.
Liberal Cash advances made on consignments.

BY EMANUEL LEWIS.
GLAZING OF EVERY DESCRIPTION, INCLUDING ...
Orders left at Hogan & Escott's will receive prompt attention. E. LEWIS.

HENRY HART. MILLON R. MAPOTHER.
HART & MAPOTHER,
LITHOGRAPHING AND FANCY PRINTING Establishment, southeast corner of Third and Market streets, Louisville, Kentucky.
Bill Heads, Accounts Current, Business Cards, Circulars, Bills of Lading, Show Cards Steamboat Registers, Checks, Drafts, and Bills of Exchange, Maps, Views, and Portraits, and every description of Lithographic work, executed in the highest style of the art. oc12 dlyins

J. E. MOORE,
(SUCCESSOR TO WM. BINGHAM,)
Forwarding and Commission Merchant
AND
STEAMBOAT AGENT.
ALSO FREIGHT AGENT FOR PENNSYLVANIA Central Railroad, No. 43 Fourth (or Wall) street, Louisville, Kentucky. se4 dly

GEO. R. PATTON,
COMMISSION MERCHANT
And Feed & Produce Dealer,
24 Fourth St., bet. Main and the River,
LOUISVILLE KY.
PERSONAL ATTENTION GIVEN TO THE SALE of Hay, Grain, Dried Fruits, Butter, Eggs, Onions, Apples, Potatoes, Flour, Bacon, Lard, &c.
Orders for GROCERIES, LIQUORS and MANUFACTURED ARTICLES solicited and filled on the most favorable terms.
Liberal Cash Advances made on consignments.

J. SNYDER. T. J. SNYDER.
John Snyder & Co.,
COMMISSION MERCHANTS
AND DEALERS IN
Groceries, Nails, Country Produce, Flour, Cement, Provisions, &c.,
North side Market street, between First and Brook,
ja7 dtf LOUISVILLE, KY.

SADDLERY.
JAMES TREASY.
SADDLES, HARNESS, BRIDLES, COLLARS, &c., wholesale and retail.
—MANUFACTORY—
CORNER 6TH AND MARKET STS.,
fe19 dtf LOUISVILLE, KY.

F. H. CUTTER. C. P. MOORMAN.
J. H. CUTTER & CO.,
DISTILLERS OF AND RETAIL DEALERS IN
FINE BOURBON WHISKIES,
SECOND STREET
BETWEEN MAIN AND MARKET.
ja29 d&wtf LOUISVILLE, KY.

JOHN LAWSON,
AGENT FALLS CITY
BRASS FOUNDERY AND MACHINE SHOP,
MAIN STREET, BETWEEN ...
MANUF... [illegible]
CASH PAID FOR OLD BRASS AND COPPER.
I sincerely return thanks to the public for ... extensive patronage for the last 20 years in connection with the Kentucky Iron and Brass Foundery and Machine Shop, and ... continuance.
Particular attention given to repairing Machinery for ...
No charge for consultation. JOHN LAWSON.

1860. SPRING STOCK! 1860.
A. JAEGER & CO.,
Direct Importers of and Dealers in
French China, Bohemian Glass and Queensware,
FOR STEAMBOATS, HOTELS AND FAMILIES,
Nos. 119 & 121 Fourth Street, bet. Market and Jefferson.
HAVE ON HAND (AND TO ARRIVE) THE LARGest and best assorted stock of the above Goods in this city or western country, imported direct from the best manufactories of France, England, Bohemia and Belgium. Our prices are now as low as in the eastern cities—and persons in want of China, Glass, Queensware, or House-furnishing Goods will please call and examine our stock before purchasing elsewhere in this city. All goods warranted A No. 1 quality. Country merchants will please call and look out for bargains at
fe23 A. JAEGER & CO'S, Mozart Hall.

JAMES E. SMITH,
CARD AND SEAL ENGRAVER,
No. 71 THIRD STREET, EAST SIDE,
BET. MAIN AND MARKET STREETS,
Louisville, Ky.
VISITING CARDS neatly Engraved and printed. my12 dt

Bone Manure!
THE UNDERSIGNED KEEPS CONSTANTLY ON hand a large supply of superior
BONE MANURE,
Which he will sell, wholesale and retail, at the lowest market prices.
JACOB CONRAD,
GLUE MANUFACTURER,
fe10 dtf PRESTON ST. PLANKROAD.

X
X X
X X X

WE HAVE RECEIVED, BY LATE CONSIGNMENT, A ... supply of
PITTSBURG ALE!
Brewed expressly for FALL AND WINTER USE, which we are able to dispose of at prices to suit the times, in barrels, half barrels and kegs, or bottled for family use. This Ale is highly recommended by physicians for medicinal purposes. Being the sole agents in Louisville for the celebrated Brewers,
Rhodes & Verner and A. Wood, of Pittsburg.
We can ... recommend our stock of ALE and PORTER to the ... patronage.
LUPE & EVANS, Crystal Palace,
Corner of Fifth and Jefferson streets,
no11 d3wly Louisville, Ky.

IVORYTYPES, EXCELSIOR PHOTOGRAPHS, AMbrotypes and Life Size Photographs made in the very highest style of the Art, at our Gallery on Main street, between Fourth and Fifth.
mr17 WEBSTER & BRO.

1860 SPRING TRADE. 1860
T. & R. SLEVIN & CAIN,
WHOLESALE
Dry Goods Dealers,
No. 417 Main street, south side, above Sixth,
Louisville, Ky.
WE ARE NOW OPENING A VERY LARGE AND complete assortment of
SPRING, FANCY AND STAPLE DRY GOODS, HOSIERY, GLOVES, VARIETIES AND NOTIONS,
embracing almost every article in our line. We offer extraordinary inducements to purchasers, and respectfully invite the attention of our customers and the city and country trade generally.
fe24 T. & R. SLEVIN & CAIN.

BOOK BINDING!
LOUISVILLE JOB BINDERY
OVER WHALEY'S CLOTHING STORE,
Northeast Corner Third and Market Streets,
LOUISVILLE, KY.
EVERY DESCRIPTION OF BOOK-BINDING ... at short notice ... given to the Binding of ... Periodicals, Magazines, Newspapers, &c.
BLANK BOOKS made to order. ap8 d6m

ABNER COOPER,
(LATE WITH JOHN A. ... CINCINNATI)
WHOLESALE
PRODUCE & COMMISSION MERCHANT,
No. ... WALL STREET,
LOUISVILLE, KENTUCKY.
PRIME WESTERN RESERVE BUTTER AND Cheese, Starch, Pearl Barley, Gates' Matches, Wrapping Paper, Buckwheat Flour, White Fish, Hominy, White Beans, Cotton and Irish Seeds, Dried Fruits, Cider Vinegar, etc., always on hand.
REFERENCES—J. A. Sand, D. & J. W. Banning, Cincinnati; W. A. Work & Son, New York; A. D. Grieff & Co., New Orleans; I. Champion, Morgan, Dunn, Work, Wicks & Co., Wallace, Lithgow & Co., Louisville, Ky.; T. L. Minier, Cashier Bank of Havana, New York. ap24 dly

EXTRA FAMILY FLOUR IN BARRELS AND SACKS constantly on hand and for sale by
my1 W. & H. BURKHARDT, 417 Market st.

Daily Democrat.

Printed and Published by
HARNEY, HUGHES & CO.

Office—East Side Third street, between Market and Jefferson.

SUBSCRIPTION PRICE, IN ADVANCE.

DAILY DEMOCRAT $8, $6, if paid in advance. Daily to the country $6, or fifty cents per month.
WEEKLY DEMOCRAT.—1 copy, $2, ten copies, $1 50 each; 20 copies $25.
DOLLAR WEEKLY.—Single copies, or for any number under fifty, $1; fifty and over to one address 80 cents.

RATES OF ADVERTISING IN THE LOUISVILLE DEMOCRAT FOR REGULAR ADVERTISERS.

One square, changeable weekly, per annum $40 00
Do do 2 times per week, per annum 60 00
Do do 3 times do do 100 00
Each additional square, one-half the above prices.
Advertisements published at intervals—$1 for first insertion and 60 cents for each subsequent one.
Announcing candidates $1 per week for each name.
Yearly advertisers pay quarterly; all others in advance.
Real Estate and Steamboat Advertisements, Sheriffs' and Commissioners' Sales, Patent Medicines, Theatrical, Circus or similar advertising, not published by the year.
Advertisements for charitable Institutions, Fire Companies, Ward and other public meetings, and such like, half price.
Editorial notices and communications, inserted in editorial columns and intended to promote private interests 20 cents per line; these only inserted at the discretion of the editors.
No communications will be inserted unless accompanied by the real name of the author.
Steamboat advertisements—25 cents for first insertion and 12½ cents for each continuance; each change considered a new advertisement. Standing advertisements for regular packets for a season of not over six months, $12 for one boat, and $6 for each additional boat.
Advertisements kept on the inside of the Democrat are charged an extra price.
ADVERTISING RATES—IN WEEKLY DEMOCRAT.—Each square (10 lines or less), first insertion........$1 00
Each continuance........ 50
Written notice must be given to take out and stop advertisements of yearly advertisers before the year expires, otherwise we shall charge the full year.
No contract of yearly advertisements will be discontinued without previous notice to us, nor will any charge be made for less than one year at the yearly rates.

LOUISVILLE, KY.:

TUESDAY MORNING .... MAY 8, 1860.

Departure of Trains.

JEFFERSONVILLE RAILROAD.
FROM JEFFERSONVILLE.

St. Louis and Indianapolis Accommodation..... 6:15 A. M.
Indianapolis and Cincinnati Eastern Express. 3.30 P. M.
St. Louis, Indianapolis and Cincinnati Night Express.................10:30 P. M.

LOUISVILLE, NEW ALBANY AND CHICAGO RAILROAD
LEAVE NEW ALBANY.

Mitchell Accommodation at.................. 7.55 P. M.
Chicago and St. Louis Express at............ 7.30 A. M.
Chicago and St. Louis Night Express at...... 11:15 P. M.

ARRIVE AT NEW ALBANY.

Chicago and St. Louis Night Express Mail at.. 7.45 A. M.
Chicago and St. Louis Day Express at........ 1.45 P. M.
Cincinnati and St. Louis Lightning Mail at..... 7.40 P. M.

LOUISVILLE AND LEXINGTON R. R.

Passenger Train No. 1 at................. 5.30 A. M.
Passenger Train No. 2 at................. 2.45 P. M.
Accommodation Train at................... 4.45 P. M.

LOUISVILLE AND NASHVILLE R. R.

Mail Train No. 1......................... 5.10 A. M.
Express Train No. 2 (Sundays excepted)....... 6.20 P. M.
Lebanon Express (Sundays excepted)........... 6.30 A. M.
Lebanon Accommodation (Sundays excepted) 2.40 P. M.

☞ We would advise all who are afflicted with weak eyes, or are near or far-sighted, to call on Mr. E. Sincere, at his Optical Institute, under the National Hotel, who will furnish glasses precisely adapted to the eye.

BEAUTIFUL SPRING GOODS FOR GENTLEMEN'S CLOTHING.—We invite attention to the card of Mr. Swain, merchant tailor, Masonic Temple, Fourth street. This gentleman has on hand a stock of the most beautiful French, English and American cloths, cassimeres and vestings, designed especially for the spring styles. The cutting and design ing department of this celebrated establishment is under well known and artistic cutters, and a guarantee to give entire satisfaction is awarded to each gentleman who patronizes the establishment. The public are invited to call and examine his stock of goods for coats, pants and vests, before making their selections. Fit, fashion, fabric and price warranted to give entire satisfaction.

☞ *S. Barker, at the New York Store, No. 107 Fourth street,* is selling off his stock of seasonable goods at very low rates. Lace points and mantillets, Bannon's small check and other silks, black silks, bareges, organdies, jaconet, lawns, English bareges, crape shawls, hosiery, gloves, parasols, linen handkerchiefs of all kinds, linen diaper, with all kinds of heavy cottons for women and men's wear, selling at very reduced prices. Goods sent to any part of the city or packed and shipped per railroad or steamboat free of charge. tf

FINE CIGARS.—The increasing demand of that fine flavored and excellent cigar, Garibaldi, is an evidence that the Garibaldi brand is the best cigar extant. Mr. J. D'Urso, second door below Louisville Hotel, is the agent for the sale of them in this city and county. Hotels, bars, merchants and dealers generally, would do well to try a few boxes, and we will guarantee them an increase of custom. Mr. D'Urso's wholesale confectionery is one of the best and fullest establishments of the kind in the city.

☞ Consignments being daily received, we are compelled to call a sale on Tuesday and Wednesday next, May 8th and 9th, commencing at ten o'clock A. M., and continue all day, when the following goods will be offered: New invoices of lawns, organdies, challis robes, swisses, mulls, muslins, cross barred and plain jaconetts, and ladies and gentlemen's handkerchiefs: an elegant assortment of embroideries: an extensive stock of hose and half hose. Also new invoices of cloths, cassimeres, tweeds, cottonades, etc. In short, everything necessary for retailers. Our stock of shirts, drawers and underwear is very great, and will be included in the sale. We bespeak a large attendance to the sale, as the goods are all fresh, and will be sold without any reserve whatever. Terms cash. (bankable funds.) Buyers please take notice.

N.B. 20 dozen of new bridles will be sold at the sale on the day also 10 dozen girths.

BY L. KAHN & CO. L. GRAUMAN, Auct.

☞ We invite all wishing to obtain good and pure drugs and medicines to the drug store of Strattan & Oxley, where pure drugs, and such valuable medicines and standard remedies as Perry Davis' Vegetable Pain Killer, Dr. Richardson's Sherry Wine Bitters, and Dr. Weaver's Canker and Salt Rheum Syrup and Cerate, can always be found. To deal in such pure and valuable remedies warrants prosperity, and to use them secures health.

COUGHS.—The great and sudden changes of our climate are fruitful sources of *Pulmonary and Bronchial affections.* Experience having proved that simple remedies often act speedily and certainly when taken in the early stage of the disease, recourse should at once be had to "*Brown's Bronchial Troches*," or Lozenges, let the Cough or Irritation of the throat be ever so slight, as by this precaution a more serious attack may be effectually warded off.

☞ Mr. E. Carroll, Esq., for some time editor of the Bardstown Gazette, takes leave of its patrons in a neat valedictory published in that paper of the 5th inst. Mr. Ellis, the publisher, will assume the entire responsibility of the columns of the Gazette hereafter.

☞ A German, walking along the railroad track, half a mile from New Albany, was attacked by two men, and robbed of $65, and a suit of clothes which he had tied up in a bundle. That little town, that New Albany—"infested with thieves and burglars."

GUTHRIE INSURANCE COMPANY.—We take pleasure in informing our readers that the above Company is now fully organized, with a large capital, and is prepared to take all kinds of marine and other risks at as low rates as can be taken by any other good and solvent Company in the [illegible]. Mr. J. A. Peyton is the Secretary [illegible] ranks amongst our most polished [illegible] men in the city. He will be [illegible] policies on all kinds of buildings and other property on favorable terms. Office on corner of Main and Bullitt streets, under Southern bank. See advertisement.

☞ A sure and easy way to make money for every business man, is to attend the great sale which takes place to-day and to-morrow at Kahn & Co.'s Commission House. Mr. Grauman, auctioneer, will surely do his duty to his friends and customers in general, by giving them satisfaction, if they attend the above mentioned sale. Consignments daily received from the Eastern cities. A large assortment of boots and shoes received since last sale, will be disposed of to-morrow, at 2 o'clock, P. M.—For particulars see advertisement.

may8 2td.

☞ Azur Lodge, No. 25, I. O. O. F. meets to-night at 8 o'clock.

☞ Chancellor Trimble, of Paducah, reached our city last night.

☞ Thanks to Adams & Co.'s Express for favors in advance of the mails.

☞ To our fast friend Hobitzell, of Adams Express, we are indebted for late Southern papers.

☞ The delegates from Charleston have all reached home. Col Caldwell came by the afternoon train yesterday.

☞ Job printing in all its varieties neatly executed at the Democrat office. Call and see samples and learn prices.

☞ No police items yesterday. The city was unusually quiet in that respect, only two or three arrests for drunkenness.

☞ Rain would be seasonable. The streets are dusty, and the farmers and gardeners would be benefited thereby. Come, gentle rain!

CROPS IN NORTH MISSISSIPPI.—The papers in North Mississippi speak in the most encouraging terms of the prospects of the growing crops.

☞ A small fight occurred yesterday afternoon near the corner of Fourth and Jefferson, between parties old enough to know better. Both were pretty well bruised up.

☞ We would invite special attention to Dr. Ayer's advertisement. Dr. Ayer is not represented by a substitute, but may be *personally* consulted for a few days.

☞ We invite attention to the card, in this morning's paper, of Madame Barnum, the greatest Astrologist, Clairvoyant, and Female Doctress of the age.

☞ The lovers of fun will remember that Rumsey & Newcomb's Campbell Minstrels will give their first entertainment at Masonic Temple on Tuesday night.

☞ The citizens along upper Main street are busy introducing gas-pipes into their premises. Though paying a gas tax for years, they never until now could enjoy the luxury in their own houses.

☞ The Optical Institute, under National Hotel, Main street, is the place to get glasses precisely adapted to the eye. We have full confidence in Mr. Sincere's science of optics.

DESIRABLE BUILDING LOTS.—By referring to our auction advertisements, it will be seen that Mr. C. C. Spencer sells this afternoon several valuable lots on Gray and Clay streets. We are requested to say that the sale of these lots will be without reserve, and will commence with the Clay street lots.

☞ Yesterday morning, before day, a boarding-house up town was entered by an enterprising burglar, who proceeded to search for valuables. Fortunately, his movements awakened one of the lodgers, whereupon the nocturnal visitor made good use of his supporters, and beat a precipitate retreat, securing nothing for his trouble.

GLENVILLE STOCK FAIR.—We publish this morning an advertisement of the Glenville Stock Fair, to be held on the 31st of May. They offer premiums payable in agricultural publications. The sole object of the Society is to improve the cultivation of their home stocks, and to disseminate useful information pertaining to the farmer and stock grower.

☞ The City Gun Squad has been reorganized and mustered into the State Guard. Capt. Watkins has been re-elected to the command; J. A. Dunwiddie, 1st Lieutenant; L. E. Duvall, 2d Lieutenant; J. W. Wells, 3d Lieutenant. It will be supplied with a battery, and under its present organization, become an efficient member of the State Guard.

THE MAMMOTH CAVE SALOON.—The well-known saloon, corner of Third and Market streets, under the clothing establishment, has changed names and proprietors. Mr. Sedgwick has sold to J. Henry Rolf, who, after thoroughly replenishing the premises, will open the saloon under the name of the Mammoth Cave Saloon. Mr. Rolf (or Henry) is well known to scores of persons who will imbibe something good to take.

☞ The attention of real estate dealers is called to E. R. Dean & Co.'s sale of thirty lots on the Portland railroad and avenue, between Fifthteenth and Eighteenth streets, this evening at 3 o'clock. Omnibuses will leave their office on Fifth, between Market and Jefferson streets, at 2½ o'clock P. M., to convey persons to and from the sale free of charge. Go and buy a lot and you can vote for the nominee of the Baltimore Convention. Our word for it.

☞ A fresh stock of summer dry goods, figured swiss and canton muslins, new style silk parasols and stella shawls. Tuckapaw pant goods, extra-fine trail skirts, fine satchells and carpet bags at auction. Buyers will recollect that Messrs. S. G. Henry & Co. will sell several invoices of the above goods this morning, Tuesday, at 10 o'clock at the auction rooms. Tailors and clothing merchants would do well to attend. may8

☞ The Masonic Temple and grounds were sold yesterday by a decree in chancery, and were bought by the commissioners for the benefit of the stockholders and the Masonic fraternity. The commissioners, Messrs. Wilder, Guthrie, Delph, Weisiger and Crutchfield, in taking this step, have assumed a heavy responsibility, and the Masonic fraternity have now but to be prompt and active in backing these gentlemen to secure perpetual possession of the Temple. It is a duty they owe to themselves, the commissioners, and the widows and orphans of the craft.

THEATER.—The delightful old comedy of the Dramatist went off last night with the sparkle of newly opened champagne. The audience testified their delight by repeated bursts of applause, and the echoes of merry laughter shook the walls of the old building. Mr. Elmore played Floriville as well as it could have been played. Mrs. Autlivre's play of the Wonder is to be performed. This is one of the good old comedies which abound in equivoque, and is full of situation and incident. It was a favorite play with Garrick, the character of Don Felix being the one which he chose when he took final farewell of the stage. Mr Murdoch created probably the greatest sensation since the days of Garrick, by the performance of this part in London. The play is well cast, and will be rendered with fine effect. It will not be repeated, so we may advise all our readers not to neglect the opportunity to see it to-night.

DRAWINGS OF FRANCE, BROADBENTS & CO.'S
Delaware Lotteries, including SHELBY COLLEGE LOTTERY, OF KY.
Class 218, May 7th, 1860.
74 23 70 62 36 3 54 59 22 30 60 8 48
Class 219, May 7th, 1860.
22 66 6 56 16 65 11 7 3 75 57 37 47
A. D. ELLIS, Agent for France, Broadbents & Co., my8 dl 541 Main street, Louisville, Ky.

LOTTERY!

MORE FORTUNES HOME—FIFTH STREET, between Main and Market, near Main—where can be had Tickets, Shares and Managers certificates in the popular SHELBY COLLEGE LOTTERY OF KENTUCKY. City and country purchasers [illegible] of the same. All communications by mail, handled, or otherwise, will receive prompt attention. Address J. J. MCRIDE, Louisville, Ky.

D. W. CLARK'S $15 Family Sewing Machine,
NOW ON EXHIBITION AT [illegible] COUNTY AND STATE RIGHTS FOR SALE. D. W. CLARK.

For Sale.
A TWO-STORY BRICK HOUSE AND LOT, ON South side of Green street, between [illegible] and Seventh, has three rooms, and two in the [illegible]. Terms—[illegible] interest and lien. Apply to JOHN STORES [illegible] corner of Eleventh and [illegible].

Received,
MARGARET, BY LADY CAVENDISH. PRICE 50 cents. Hardee's Rifle and Light Infantry Tactics; price $1 50. Joseph Maude and Rosamond, by Mary J. Holmes; price $1. At F. MADDEN'S Bookstore, 521 Third st., old No. 97.
Fun Bonnet Hats of all sizes and colors always on hand. my3

LEMON SIRUP—100 BOXES, 1 DOZEN EACH, LEMon sirup, for sale low by A. BORIE, Wholesale Confectioner, my8 Fruiterer, &c., No. 50 Third street, above Main.

SMOKED SALMON—A CHOICE LOT OF SMOKED salmon received and for sale by W. & H. BURKHARDT, 417 Market st.

NAILS—100 KEGS ASSORTED NAILS IN STORE and for sale by W. & H. BURKHARDT, my8 417 Market street.

SPERMATORRHEA RING!

FOR ARRESTING THAT MOST DIFFICULT AND [illegible] derangement of the procreative organs, *Nocturnal Involuntary Emissions.* This valuable little instrument will be sent by mail in letter form on the receipt of two dollars. Address DR. YOULEMAN, ap11 dawly Box 4,197 New York Post Office.

Important to Married Men.

THE NEWLY INVENTED RUBBER SAFE AND [illegible] The above articles are sent by mail—two for $1, six for $2 or $4 per dozen. A liberal discount to druggists. Address DR. YOULEMAN, Box 4197 P. O., N. Y.

TO BUILDERS AND OTHERS!

STEAM MARBLE AND STONE WORKS,

Green st., bet. Eighth and Ninth, and Yard on Jefferson, above the Louisville and Frankfort Railroad Depot.

THE UNDERSIGNED HAVING PURCHASED THE old established Stand and Saw Mill, from Mr. David Nevin, are now prepared to execute

Marble and Building Work at Reduced Rates.

Particular attention to execute our work promptly, and in the best workmanlike manner.

Window Caps, Sills, Flagging & Vase Course. Always on hand at Low Prices.

We are also prepared to furnish Monuments, Tombs, [illegible] Work, &c. We are using the Stone for Building Purposes from the celebrated Salem Quarries. PETERS, THOMPSON & MACDONALD.

GUTHRIE INSURANCE AND TRUST COMPANY.

Chartered Capital..................$500,000.
Paid in and Secured..................$100,000.

This Company is now [illegible] ready to [illegible] Fire and Marine Insurance [illegible]

Office—Corner of Main and Bullitt street, [illegible] Bank, ANDREW GRAHAM, President.
J. A. PEYTON, Secretary.
[illegible]

CHESNUT GROVE WHISKEY C.W.

THE ENTERPRISING PROPRIETOR OF
CHESNUT GROVE WHISKY,
(The Purest Medicinal Agent ever known,)

HAS FURNISHED THE COMMUNITY A STIMULANT, Pure, Healthful and Invigorating, at the same time a most delicious beverage. It is calculated to do away with the vile drugged stuff that is palmed off on the community, and which is ruinous to body and mind. In addition to the certificates herewith, he has received a diploma from the STATE AGRICULTURAL SOCIETY and an additional testimony from DR. JACKSON, of Boston, who testifies under oath to its absolute purity.

CERTIFICATES.

PHILADELPHIA, Sept. 9th, 1858.
We have carefully tested the sample of Chesnut Grove Whisky which was sent us, and find that it contains none of the Poisonous Substances known as Fusil Oil, which is the characteristic and injurious ingredient of the Whiskies in general use.
BOOTH, GARRETT & CAMAC, Analytical Chemists.

NEW YORK, Sept. 3d, 1858.
I have analyzed a sample of Chesnut Grove Whisky received from Mr Charles Wharton, Jr., of Philadelphia, and having carefully tested it, I am pleased to state that it is entirely free from poisonous or deleterious substances. It is an unusually pure and fine flavored quality of Whisky.
JAMES R. CHILTON, Analytical Chemist.

BOSTON, March 7th, 1859.
I have made a chemical analysis of commercial samples of Chesnut Grove Whisky, which proves to be free from the heavy Fusil Oils, and perfectly pure and unadulterated. The fine flavor of this Whisky is derived from the Grain used in manufacturing. Respectfully,
A. A. HAYES, M. D., State Assayer, No. 16 Boylston street.

For sale by C. WHARTON, Jr., Sole Principal Agent, my8 dawlf No. 116 Walnut st., Philadelphia.

MORE BARGAINS —IN— BLACK LACES!

French Lace Points from $4 to $10;
French Lace Mantles from $6 to $12;
French Lace Bournous from $15 to $18;
Pucher Lace Points from $20 to $25;
Pucher Lace Mantles;
ALL PURCHASED AT LESS THAN COST OF importation, and all at [illegible]
Elegant English Barege Silks at $10 50;
Elegant Summer Silks from $18 to $25;
Bayadere Valencia Suits from $16 to $25.
[illegible] C. T. HERRMAN, my8 [illegible]

"Champion" Fly and Mosquito Catcher.

WILL CATCH 1,500 FLIES IN A MINUTE. IT IS not a trap [illegible] The retail price is ONE DOLLAR, and upon the receipt of the same a fly-catcher will be sent by express to any part of the country. Agents wanted in every State. [illegible] J. F. FUSSLAT, Boston, Mass.

DOCTOR AYER

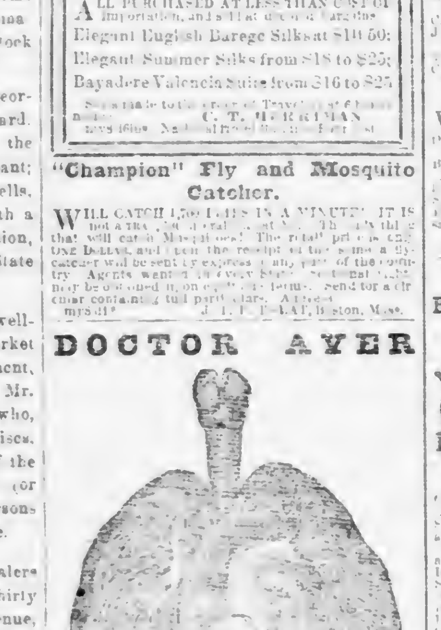

OF

THE CINCINNATI LUNG & THROAT INSTITUTE,

IS NOW AT THE LOUISVILLE HOTEL AND MAY be consulted for a few days.
CONSULTATION FREE.
DOCTOR AYER treats Catarrh, Asthma, Throat Diseases, Lung Complaints, Heart Diseases, Liver Affections and Diseases of [illegible]

GLENVILLE STOCK FAIR,
TO BE HELD ON
THURSDAY, MAY 31, 1860.

THE PRESIDENT AND OFFICERS OF THIS ASSOCIATION announce that a Fair will be held on THURSDAY, MAY 31st.
A Premium of THREE DOLLARS in Agricultural Books and Papers will be given in the several Rings for Hogs, Mules, Jacks, Cattle and Horses in general. A special Premium of $10 is offered by Joseph E. Duncan for Horsemanship.
Judges are appointed for the several Rings.
Rules governing the Fair—Any person will be permitted to show any number of head of STOCK FREE OF CHARGE.
Tickets........ 25 cents
Children........ 12½ cents.
my8 dl&s3 JAMES C. BASOM, Secretary.

$10 Reward.

RUN AWAY FROM THE SUBSCRIBER, A large MULE. He is about 15 or 17 hands high, white [illegible] He was last seen on the second tollgate on the Bardstown road. I will pay $10 reward to the person who will give information of his whereabouts, or deliver him to me. JOE REINHARD.
my8 3* Brockport [illegible] Jackson and Preston.

TIN ROOFING & GUTTERING!
S. J. HARE & CO.,
Main st., bet. Seventh and Eighth.

HAVING PURCHASED THE EXCLUSIVE RIGHT of this city and county, of FAY'S PATENT TIN ROOFING MACHINES
We are now prepared to do the above work in a style and at a rate that hand labor cannot compete with. We warrant any work done by us on these Machines to be superior to any work done by hand. We would refer to Roofs completed by us to the following gentlemen:
Staughton & Wyles, Wm. Kendrick, A. C. Badger, R. S. Herr, Wm. H. Stokes, Hunter Wilhelm, W. A. Richardson, Jos. Monks, Walter Hays, Williams & Hart.
We solicit the patronage of the public. my8 dlm

BENJ. A. FLOOD,
Venitian Blinds and Show Cases,
64 THIRD STREET, BET. MAIN AND MARKET,
Louisville, Ky.

VENETIAN BLINDS OF EVERY SIZE, COLOR AND price. Show Cases for country merchants—cheap. Blinds repaired and Re-Trimming for sale. Established 18[illegible] oc30 d&w

GEO. F. BARTH,
DRUGGIST AND CHEMIST,
Main Street, Butchertown.

I WOULD MOST RESPECTFULLY INFORM my friends and the public that I have removed to the corner of Main and Market streets, where I will keep, as heretofore, a general stock of Drugs, Paints, Oils, Dye-stuffs, Window Glass, Perfumeries, Fancy Articles, etc., and hope to merit a share of public patronage.
☞ Physicians' Prescriptions promptly and carefully put up at all hours of the day or night. oct dly

FEED MILL
AND
FEED STORE.
R. D. B. MILLER,
Main Street, between Eighth and Ninth,
Louisville, Ky.

I HAVE IN SUCCESSFUL OPERATION ONE OF FELTON'S PORTABLE GRIST-MILLS, and am prepared to grind all kinds of Feed stuff, Corn Meal, Corn and Cob Meal, Corn and Cob with Wheat, Rye, Oats or Barley.
I will also keep Hay, Oats and Flour for sale, and will do Grinding cheap for cash. Ja25 dly

Mammoth Cave Saloon.

THE UNDERSIGNED RESPECTFULLY INFORMS his friends and the public generally that he has purchased the interest of the Saloon [illegible] J. H. ROLF.

RECEIVED THIS DAY [illegible] JERSEY Peach [illegible] ABNER COOPER [illegible] my8 d6

EXTRA FAMILY FLOUR—[illegible] W. & H. BURKHARDT [illegible]

COPPER [illegible] W. & H. BURKHARDT, 417 Market st. my8

HECKER'S FARINA—5 BOXES HECKER'S FARINA and Corn Starch [illegible] W. & H. BURKHARDT, 417 Market st. my8

STARCH—50 BOXES PURE STARCH IN STORE AND for sale by W. & H. BURKHARDT, my8 417 Market street.

COCOA NUTS—1,000 FRESH COCOANUTS, JUST RE-ceived and for sale low by A. BORIE, No. 50 Third st. my4

COVE OYSTERS—100 DOZEN 1 AND 2 LB. CANS fresh Cove Oysters for sale at the lowest market price by A. BORIE, No. 50 Third st., near Main. my8

DRESS SILK AND CASSIMERE HATS, FINE Soft, French Felt Hats, [illegible] and all of the latest styles, at A. CRAIG'S, my8 corner Fourth and Main streets.

DR. MOTT'S CHALYBEATE RESTORATIVE PILLS OF IRON.

AN APERIENT AND STOMACHIC PREPARATION of IRON [illegible]

[illegible]

my8 [illegible] R. B. LOCKE & CO., 339 Broadway, N. Y.

Southwestern Carpet Emporium!

Hite & Small,
499 ...MAIN STREET... 499
LOUISVILLE, KY.

ROYAL WILTON CARPET;
TAPESTRY VELVET CARPET;
OLD ENGLISH BRUSSELS;
TAPESTRY BRUSSELS;
ENGLISH AND AMERICAN THREE PLY
LACE AND DAMASK CURTAINS;
WHITE AND COLORED CANTON MATTING,
At New York prices. ap29

PFINGST & BRO.,
(SUCCESSORS TO EDWARD A. PREUSS,)
DRUGGISTS AND APOTHECARIES,
North side Market street, between Tenth and Eleventh,
Louisville, Ky.,

DEALERS IN DRUGS, MEDICINES, CHEMICALS, Perfumery and Toilet Articles, Paints, Oils, Brushes, Window Glass, Pure Medicinal Wines and Liquors, etc., etc.
The Prescription Department will receive our particular attention at all times.
my9 dly PFINGST & BROTHER.

NOTICE

IS HEREBY GIVEN THAT A MEETING OF THE Board of Managers of the House of Refuge will be held at the Mayor's Office on TUESDAY EVENING, May 8th, at 7½ o'clock. T. T. SHREVE, Pres't.

The following persons were chosen Managers of the House of Refuge at the election held on Saturday, May 5, 1860:
[illegible]

Cranberries, Cranberries, &c.

WE HAVE A FEW BARRELS YET OF THOSE SUPERIOR [illegible] low by [illegible] A. FONDA & [illegible] my8

Another New Arrival of BEAUTIFUL SHOES & GAITERS,
FOR
LADIES, MISSES AND CHILDREN,
AT
MERWIN & GALE'S
New Cheap Cash Shoe Store.

THE LADIES ARE INVITED TO CALL AND LOOK at the [illegible]
[illegible]
MERWIN & GALE, [illegible]

For Sale.

A YOUNG NEGRO WOMAN, WELL QUALIFIED [illegible] D. L. WHITE. my8

New Books.

THE MILL ON THE FLOSS; BY THE AUTHOR OF Adam Bede; $1 [illegible] MORTON & GRISWOLD.
[illegible]
Any of the above sent by mail, postage paid, on receipt of price. MORTON & GRISWOLD. my6

WALL PAPER
IN GREAT VARIETY
AT
LOW PRICES!
PAPER HANGING WELL DONE, PROMPTLY DONE,
AND SATISFACTION GUARANTEED AT W. M. L. WOODS, my6 West side Third, near Main st.

JUST ARRIVED,

THE THOROUGH BRED STALLION NUNCIO, [illegible] of Capt. Pennington, on the farm of [illegible] Jefferson county, Kentucky. He is a dark chestnut sorrel, 16 hands high, admitted by turfmen, with as much action and style as any horse in Kentucky. In consequence of the lateness of his arrival, he will be permitted to serve mares at $25 for the season. The owners of fine stock and those who desire to breed to a thoroughbred stallion are invited to call and see him.

Pedigree of Nuncio.

Nuncio was got by [illegible] his dam Maria West, (also dam of the celebrated race horse [illegible] Wagner) by Marion, one of the best sons of Sir Archy. [illegible]

"The Pulpit and the Stage"—By One Who Knows.

JUST ISSUED AND FOR SALE AT THE METHODIST Book Store, Jefferson street, between Fourth and Fifth. A. H. REDFORD, Agent.

Fishing Seines.

I HAVE MADE ARRANGEMENTS TO FURNISH—[illegible]
J. B. RUSSELL. my6 d&w

OUR [illegible] HATS—[illegible] A. CRAIG.

HIGH CROWN BEAVER AND [illegible] A. CRAIG'S.

THE LEADING NEW YORK STYLE OF Straw Hats [illegible] A. CRAIG'S. my8

STRAW GOODS—WE HAVE BEEN RECEIVING [illegible] A. CRAIG.

AT FOURTH AND MAIN—WE HAVE ON [illegible] New Orleans and New York for the above trade, by A. CRAIG'S. my8

Butter Buckets.

20 DOZEN COVERED BUTTER AND SUGAR Buckets [illegible] J. B. RUSSELL.

M. O. DAVIE,
[illegible]
Real Estate Broker and Negotiator.
AGENT FOR THE SALE AND PURCHASE OF Real Estate, Notes, [illegible]

MOSITT & SON,
[illegible]

COTTON YARNS—[illegible] GARDNER & CO.

CANVASED HAMS—7,500 PETER & BROTHER'S superior Family Hams for sale by GARDNER & CO. my6

JAVA COFFEE—300 POCKETS PRIME JAVA COFfee for sale by GARDNER & CO. my6

CLARET—40 BOXES SUPERIOR CLARET FOR SALE by [illegible] GARDNER & CO.

RIO COFFEE—81 BOXES PRIME RIO COFFEE RE-ceived per steamer Woodford and for sale by my6 ANDREW BUCHANAN & CO.

DRIED APPLES—20 BUSHELS PRIME DRIED APples for retailers, for sale by J. B. RUSSELL, 500 Main street, my6 d&w between Third and Fourth.

MISCELLANEOUS.

CAWTHON'S EXTRA FAMILY FLOUR 196 LOUISVILLE, KY. — CAWTHON'S XX FAMILY 196 FLOUR LOUISVILLE, KY. — THOMAS ENGRAVER

FOR SALE AT MARKET PRICE, WHOLESALE AND retail. BEN. F. CAWTHON, fe11 dminste Broadway Mills.

Water Pipes, Hydrants, Bath Tubs, Wash-stands, Water Closets, and Gum Hose.

GAS PIPES;
CHANDELIERS;
BRACKETS,
PENDANTS,
GLASS AND PAPER SHADES;
FURNISHED AND PUT UP IN A SUPERIOR MANner by the very best of workmen. Regilding and Galvanizing at short notice. A supply of BRASS COCKS;
FORCE, LIFT AND ALE PUMPS;
LEAD AND IRON PIPE;
SHEET LEAD;
BRASS WIRE;
SHEET BRASS AND BRASS CAR FURNISHINGS always on hand,
SODA STANDS, BABBITT METAL, FIDDLER'S PATENT METAL AND BRASS CASTINGS furnished to order, by R. BIGGS, 64 Fifth street, ap15 between Main and Market.

Parasols and Sunshades;
Hosiery and Gloves;
Embroid'd Linen Cambric Hdkfs;
Needle Worked Collars;
Embroideries;
Lace Wrappers and Mantles;
Lace Points;
Crape Shawls;
Stella Shawls;
New Silks, small plaids & chenes;
Brischoff's black Silks;

ALSO A FULL ASSORTMENT OF ALL KINDS of
DRESS GOODS
SELLING LOW AT THE
NEW YORK STORE
107 Fourth st., bet. Market & Jefferson.
ap28 S. BARKER.

NOTICE.

I WOULD INVITE THE OWNERS OF HOUSES needing repairs and persons intending to build to call and examine my stock of
WALL PAPER,
WINDOW SHADES,
CORNICES, CURTAINS, BANDS AND MIRRORS,
Pictures and Picture Frames and Trimmings.

Having the agency of two of the largest Wall Paper Emporiums in the East, I have Paper suitable for the plainest or most costly dwelling. I guarantee my selection to be at least as complete as any in Louisville, and I am selling my goods as low as the same quality can be purchased in the city. I have secured the superintendence of the best and most experienced Paper-Hanger in the city, and am prepared to execute all orders with promptness and guarantee satisfaction.
Country merchants, or persons residing in the country, wanting articles in my line, are particularly requested to call and examine my assortment before purchasing elsewhere. W. H. BENEDICT,
mr26 dmis Third st., east side, bet. Main and Market.

FOURTH-STREET
CARPET HOUSE
MARSHALL & DICKINSON,
79 FOURTH ST., BETWEEN MAIN AND MARKET

WE HAVE BEEN PLACED IN RECEIPT, DURING the past week, of a fresh supply of
OLD ENGLISH BRUSSELS;
RICH ROYAL VELVET;
SUPERB TAPESTRY BUSSELS;
And a general line of all the lower grades of desirable
CARPETING,
Which have been purchased at such prices as enable us to offer greater bargains than ever to our numerous Customers. Our stock is as complete and well assorted as any West of the mountains, and it is only necessary for persons in search of Goods in our line to give us a call, as they cannot fail to make advantageous selections. ap29

IMPORTANT TO ALL!

"A friend in need is a friend indeed."

LADIES AND GENTLEMEN WHEN THEY ARE IN need of money for a short time, and desiring not to ask their friends or neighbors, can apply to the Exchange and Loan Office, No. 73 Fifth street, one door north of Market, where they will be accommodated on sincerely on security or valuable deposits. Business conducted confidentially. ISAAC GOLDSTEIN. my4

REMOVAL!

Brandeis & Crawford,
GRAIN DEALERS,

HAVE REMOVED TO THE NEW WAREHOUSE ON the South west corner of Main and First streets. We will pay the highest market price for all kinds of grain delivered at our store or at any good shipping point on the Ohio River. BRANDEIS & CRAWFORD.

SADDLERY!
R. E. MILES'
WHOLESALE AND RETAIL
Saddle, Harness & Trunk
MANUFACTORY,
NO. 481 SOUTH SIDE OF MAIN STREET,
Between Second and Third.

Just Received:
BLACK LACE POINTS,
OF EXCELLENT QUALITY, AND WARRANTED TO wear well, at only
SIX DOLLARS!
ALSO—NEW STYLES OF
Black Lace Double Points
AT ONLY
SEVEN DOLLARS!
These are the best and cheapest Goods offered at CHAS. F. RAUCHFUSS' Cheap Lace Store, my15 99 Fourth street.

JNO. A. MILLER,
No. 98 Fourth Street,
CONTINUES TO SELL HIS STOCK OF
FANCY AND STAPLE
DRY GOODS
AT COST!
my2 dtf

STEAM COMMUNICATION WEEKLY BETWEEN
NEW YORK AND IRELAND,
ENGLAND, FRANCE AND GERMANY.
Reduction of Fare! Through Tickets!!

THE POWERFUL IRON STEAMships CITY OF BALTIMORE, CITY OF WASHINGTON, CITY OF MANCHESTER, EDINBURGH, KANGAROO, GLASGOW and VIGO, will sail from NEW YORK for LIVERPOOL, calling at CORK to land and receive Mails and Passengers, every SATURDAY.
Third Class (found with cooked provisions):
New York to Cork or Liverpool.......................$30 00
Do London................................ 35 00
Do Hamburg, Bremen, Antwerp or Rotterdam, $35, Paris.............................. 38 00
For Passage, apply to R. J. CORTIS & CO., 177 Broadway, New York, J. G. DALE, 15 Broadway, New York, or to WEBB & LEVERING, No. 521 Main street, Louisville, Ky.
☞ Drafts, payable through England, Ireland and Scotland, sold by Webb & Levering. ap27 dly

"Don't Desert an Old Friend for a New Face." (*Old Proverb.*)

Col. SAM. COLT'S REVOLVING FIRE ARMS.
Pistols, Rifles, Carbines and Shot Guns,
PATENTS OF 1850, 1855, 1857, 1858.

THESE ARMS HAVE NO EQUALS IN quality and finish; are adopted by the Army and Navy of the United States, and the principal Governments of Europe; are uniform in all their parts; are simple, safe, sure, serviceable, and can be had in one hundred varieties, as well as Cartridges, Powder, Ball and Shot, and all small parts for repairs, from all respectable Gun Dealers and the Hardware trade generally.
☞ Address
Secretary Colt's Patent Fire Arms Manufacturing Company, ap19 d&w3w HARTFORD, CONN.

100,000 PHOTOGRAPHS IN ONE MINUTE.

THIS IS NO CANADIAN YANKEE CLOCK PEDDLER 25-CENT TRICK. Call, everybody, and see how it is done; and when you want the best Pictures in the art, and, at the same time, the cheapest, call at THE STAR PICTURE GALLERY, No. 452 Main street, near Fourth. V. DSTER. fe12

Copartnership.

MR. D. H. MURRAIN, LATE OF ARKANSAS, IS admitted as a partner in my REAL ESTATE and GENERAL AGENCY business. The business will hereafter be conducted under the firm name of E. R. DEAN & CO. E. R. DEAN.
Louisville, Ky., May 1, 1860. my2 dtf

HARDWARE AND CUTLERY.

FARMERS AND MECHANICS' TOOLS of every description, Builders' Hardware and Housekeepers' Implements of the best quality, wholesale and retail.
my4 A. MCBRIDE, 67 Third st.

BELL & RANDALL,
HOUSE AND SIGN PAINTERS,
MARKET STREET, BET. SECOND AND THIRD,
OVER E. BARROW'S LIVERY STABLE,
ap11 d3m LOUISVILLE, KY.

ICE! Northern Lake ICE!

B. MARKS

RESPECTFULLY ANNOUNCES TO THE PUBLIC that he has permanently located in this city, and is now prepared to supply PURE NORTHERN LAKE ICE to all who may desire a good article of summer luxury in large or small quantities, at their residences.
The Depot is at No. 7 Third street, east side, between Main and the river. Orders left at J. Robb's coal office, Third street, between Market and Jefferson, or at the Depot, will be promptly attended to.
☞ Near-well that B. Marks' Ice Wagons are painted [illegible]
Customers failing short of Ice can be accommodated at the Depot at any hour, day or night. ap10 d2m

BI-CARB SODA—250 KEGS BI-CARB SODA FOR sale by R. A. ROBINSON & CO., ap11 d&w3 429 Main street.

LADIES AND GENTLEMEN!

THE UNDERSIGNED WOULD RESPECTFULLY call your attention to a beautiful little article styled

D. W. CLARK'S
Family Sewing Machine,
AND NOW ON EXHIBITION AT THE MUSIC STORE OF
Wm. McCarrell, No. 474 Jefferson st.
Price $15 00!

This novel little machine is designed for a place in the Ladies' Work Basket, as a companion for the needle and scissors. It does excellent work and is very desirable and useful in doing all kinds of FAMILY SEWING. Please call and examine.
☞ County and State Rights for sale.
my27 **D. W. CLARK.**
dlmsl m

SPECIAL NOTICES.

LYON'S MAGNETIC
INSECT POWDER
EXTERMINATES BED-BUGS, ROACHES, TICKS, ANTS, GARDEN INSECTS, &c. *It contains no poison.*

Lyon's Magnetic Pills
ARE CERTAIN DEATH TO RATS AND MICE.
☞ SOLD EVERYWHERE. ap11 d3m

August Election.

D. W. HENDERSON is a candidate for Constable in the district composed of the Third and Fourth Wards at the ensuing August election. ap17 dte*

H. T. HORD, the present incumbent, is a candidate for Constable in the district composed of the Third and Fourth Wards at the ensuing August election. ap15 dte

We are authorized to announce J. L. STRATTON as a candidate for Sheriff of Jefferson County at the August election. mr25 dte*

We are authorized to announce J. W. DAVIS as a candidate for Sheriff of Jefferson county.

COAL! COAL!
C. MILLER & CO.,

WHOLESALE and Retail Dealers in COAL, keep constantly on hand the best qualities at the lowest market price.
☞ Offices—Wall street, west side, and corner of Preston and Washington streets. no22 d6m

Holloway's Ointment.

The vessels of the skin, under the renovating action of this great external remedy, rapidly discharge the poisonous particles which produce eruptions, sores, boils, or any kind of exterior irritation.
☞ Sold at the manufactories, No. 80 Maiden Lane, New York, and No. 244 Strand, London, and by all Druggists, at 25c, 62½c and $1 per pot. my8 d&w1

The Best Anti-Dyspeptic Medicine Extant.

In this unqualified recommendation of Dr. Wilson's Pills, we are fully justified by the numerous certificates of PROMINENT MEN throughout the country who have tried them and proved their certainty as a cure for sick and nervous headache they are invaluable.
Prepared and sold by B. L. FAHNESTOCK & CO. Wholesale Druggists, No. 60 Wood street, Pittsburg. my8 d&w1

Dangerous Fraud!

CAUTION TO THE PUBLIC.—We invite the aid of all who know the inestimable value of HOSTETTER'S CELEBRATED STOMACH BITTERS to the afflicted in every section of the country, to aid us in ferreting out and bringing to justice the counterfeiters of the preparation and their aiders and abettors. Several most pernicious imitations of this popular restorative have recently been brought out in Chicago, St. Louis, New Orleans and Mobile; and, as the lives of persons are placed in jeopardy by these concoctions, we feel it incumbent upon us to give this warning through the press. The national reputation acquired by the Bitters as a cure for Dyspepsy, Liver Complaint, and all debilitating Diseases of the Stomach and Bowels, has tempted into the field a host of sharks, who hope to profit by their celebrity. Please see to it, therefore, that the article you buy has a *fac simile* of the proprietor's signature on the label, and that the words "Dr. J. Hostetter's Stomach Bitters" are blown in the side of the bottle and stamped on the cap covering the cork.
☞ For sale by Druggists and Dealers generally everywhere. my5 d6

M'GILL & SCHWING'S
CHEAP PICTURES!

UNTIL FURTHER NOTICE, WE WILL MAKE AMBROTYPES, &c., in good plain Cases, for TWENTY-FIVE CENTS. We will also furnish PICTURES in *fine Cases and Frames at greatly reduced prices.* We are prepared at our Gallery to make all styles of Pictures, from life size to the smallest miniature size. We have determined to make the cheapest work in the city, and will guarantee it equal to the best.
☞ Strangers visiting the city will find it greatly to their advantage to call on us, if desirous of good Pictures for low prices.
McGill & Schwing's Old Stand,
ap17 dly No. 449 MAIN STREET, NEAR FIFTH.

EDWARD PIERCE'S
Light Carriage & Buggy Manufactory,
First st., between Market and Jefferson,
LOUISVILLE, KY.,

Keep constantly on hand a large assortment of Rockaways, Buggies, Sulkies, &c., of my own manufacture, all of which I will sell as low as can be purchased elsewhere. All work warranted for one year. Repairing done promptly and in good style. mr13 d6m

Genuine Schiedam Schnapps.

DR. VANDERVEER'S AROMATIC SCHIEDAM SCHNAPPS.—The undersigned has made an arrangement with John Mills & Co., of New York, the proprietors of this celebrated article of Schiedam Schnapps, to become their Agent, and respectfully solicits a call from purchasers to examine the article. He takes pleasure in stating that these Schnapps are admitted by the most eminent physicians throughout the Union to be the best article of the kind ever offered for sale, as well as having received the highest encomiums of praise, as regards a superiority of quality, by all the principal grocers in the southern country, Mexico, Cuba, &c.
It is the best known remedy for Diarrhea, Rheumatism, Gout, Diseases of the Urinary Organs, &c., &c., and is as well a wholesome and delicious beverage.
EDWARD WILDER, Agent, Louisville, Ky.
fe8 d&w

Loss of Appetite.

IN persons of sedentary and literary pursuits, if the brain is overworked and the muscles underworked, the appetite is very apt to fail from a general atony of the system. The PERUVIAN SYRUP restores the tone of the digestive system, and, consequently, the appetite, by supplying a pure blood to organs too weak to make it without assistance.
☞ For sale in Louisville by CARY & TALBOT, Druggists. ap29 d12&w2

A CARD.
Peoria Insurance Company.

THIS COMPANY DECLARED A DIVIDEND OF 20 per cent. premium, on the 1st of April, with a surplus of $63,983 paid. Losses during the year, $41,000. Losses adjusted and due, none. Losses adjusted and not due, none. We claim for this office the highest credit that any Insurance office can attain—an unimpaired capital of $500,000, and challenge any office of same capital to show a better sheet than we can.
ap25 JNO. B. McILVAIN, Agent.

Gun Caps.

1,000,000 PERCUSSION CAPS, G. D. AND S. B., warranted full count.
For sale at the Woodenware Establishment, No. 500 Main street, between Third and Fourth.
m3 d&w J. B. RUSSELL.

There is no use of Talking!

YOUNG MEN WILL BE WILD AND RECKLESS; IF by chance they happen to get their FOOT IN, they should call up to Dr. Gates' office, and he will extricate them from the dilemma in a very short time. Read his advertisement in another column, headed "PRIVATE MEDICAL DISPENSARY." [illegible]

Royal Havana Lottery!

THE NEXT ORDINARY DRAWING OF THE ROYAL Havana Lottery, conducted by the Spanish Government, under the supervision of the Captain-General of Cuba, will take place at HAVANA, on
Tuesday, May 22d, 1860.
$360,000.
SORTEO NUMERO 636 ORDINARIO

CAPITAL PRIZE—$100,000!

1 Prize of	$100,000	50 Prizes of	1,000
1 Prize of	50,000	60 Prizes of	500
1 Prize of	30,000	153 Prizes of	400
1 Prize of	20,000	20 Approximations	8,800
1 Prize of	10,000		

Four Approximations to the $100,000 of $600 each; 4 of $400 to $50,000; 4 of $400 to $30,000; 4 of $400 to $20,000; 4 of $400 to $10,000.
WHOLE TICKETS, $20—HALVES, $10—QUARTERS, $5.

☞ Prizes cashed at sight at 5 per cent. discount.
☞ Bills on all solvent Banks taken at par.
☞ A Drawing will be forwarded as soon as the result becomes known.
☞ All orders for Schemes or Tickets to be addressed to "DON RODRIGUEZ, care of City Post, Charleston, South Carolina." myl d&wlom

HART & CLARK,
WHOLESALE
WINES AND LIQUORS,
FRESH FRUITS, PICKLES, SAUCES,
—AND—
FANCY GROCERIES OF ALL DESCRIPTIONS,
No. 63 Third Street,
my4 Between Main and Market.

To Farmers.

I WILL PAY AN EXTRA PRICE FOR A FEW thousand pounds of clean washed and unwashed WOOL. L. RICHARDSON, my4 dlm No. 52 Wall st.

F. Fabel's Star Candles,

LARD OIL AND SOAP.
SPARKE & GALLAGHER, Agents for Manufacturer, my2 294 Main street.

The Louisville and Shawneetown Stage Office

WILL HEREAFTER BE KEPT AT the Office of the Livery Stable formerly owned by W. R. Adams, on Second street, between Main and Market.
my4 d6 PARKER BENTON, Agent. [Courier copy.]

SUGAR—
60 bbls Crushed and Powdered Sugar;
75 bbls prime New Orleans Sugar;
25 bbls Loaf Sugar;
In store and for sale by
my6 MARSHALL HALBERT & CO.

MOLASSES.—
100 bbls prime Molasses;
40 ½-bbls do do;
20 bbls Sugar House Sirup;
25 kegs do, at House sirup;
In store and for sale by
my6 MARSHALL HALBERT & CO.

COFFEE.—
300 bags prime Rio Coffee;
In store and for sale by
my6 MARSHALL HALBERT & CO.

TAR—
34 large barrels Tar, fine cooperage;
84 small do do, do do;
In store and for sale by
my6 MARSHALL HALBERT & CO.

CHEESE—300 BOXES PRIME W. R. CHEESE IN store and for sale by
my6 MARSHALL HALBERT & CO.

MUSTARD—A FRESH SUPPLY OF BURROW'S celebrated Lexington Mustard, just received and for sale by
my6 MARSHALL HALBERT & CO., 528 Main st.

NAILS AND SPIKES.—
600 kegs Nails, assorted sizes;
50 kegs Spikes; In store and for sale by
my6 MARSHALL HALBERT & CO.

SOAP.—
300 boxes No. 1 Family Soap
50 boxes German do;
50 boxes Fancy do;
80 boxes Shaving do;
In store and for sale by
my6 MARSHALL HALBERT & CO.

CASTOR OIL—10 BARRELS BLOWS No. 1 CASTOR Oil, received per steamer Fred Tron, and for sale by ANDW BUCHANAN & CO.,
my6 Corner of Second and Washington streets.

REFINED SUGAR—120 BARRELS SOFT, CRUSHED, Granulated and Loaf Sugar, received per mailboat and for sale by
my6 ANDW BUCHANAN & CO.

PURE BOURBON WHISKY.—
200 bbls. copper distilled Whisky, new.
100 " choice old
74 " of the John Raine
In store and for sale low by
ap22 ANTHONY ZANONE & [illegible], Fifth street, below Main.

VINEGAR—50 BBLS PURE CIDER VINEGAR IN store and for sale by
myl GEO. W. MORRIS, No. 40 Third st.

SPECIAL NOTICES.

THE GREAT SOUTHERN REMEDIES!

JOHN BULL'S
COMPOUND PECTORAL OF
WILD CHERRY!

THE SEAL OF PUBLIC APPROBATION HAS BEEN so unmistakably fixed upon this medicine, that the proprietor feels it to be his duty to call the attention of all those persons to it who are suffering from, or threatened with, Affections of the Lungs or Throat. Its basis is the active principle of the Wild Cherry Bark, but it contains also, in proper proportions, other of the most efficient pectorals of the *Materia Medica.* Its component parts and proportions are well known to physicians everywhere, as the proprietor makes no secret of them, and they have met the universal approbation of the faculty, who, as a general thing, prefer using this preparation to any prescription which they can have prepared by a druggist.

DR. JOHN BULL'S
FLUID EXTRACT OF
SARSAPARILLA!

This invaluable remedy has already carried happiness to the hearts of thousands, and is daily giving more consolation to the afflicted than could be afforded by all the wealth in the mines of California and the world combined. It is put up in full quart bottles, and contains the strength of six times as much pure Honduras Sarsaparilla as any similar preparation made in America.
Price $1 per Bottle or Six Bottles for $5.
It has been a well-established fact for years past that Sarsaparilla, when pure and properly prepared, is the only true Panacea for all diseases originating from an impure state of the Blood, the use of Mercury, Intoxicating Drinks, Evil Habits in Youth, Barrenness, etc.
We boldly assert that JOHN BULL'S FLUID EXTRACT OF SARSAPARILLA is the only preparation before the public that is prepared on strictly scientific principles and of uniform strength. The Sarsaparilla is purchased without regard to price; every pound, before being used, is subjected to the strictest chemical tests and its genuineness ascertained before being used.
BULL'S SARSAPARILLA also contains the virtues of several other Medical Roots, together forming the best Compound and producing the greatest Curative Agent known to the world.

Dr. John Bull's
VEGETABLE
WORM DESTROYER

Is a remedy alike pleasant and effectual for the evil. There is not the least difficulty in getting children to take the medicine. It is prepared in the form of Candy Drops, and will be eaten with avidity by children of all ages. It destroys and expels Worms more effectually than any remedy now in use, while at the same time it will in no way affect injuriously the health of the child.

Dr. John Bull's
King of Pain Killers

Is a new AMERICAN REMEDY, and is an effectual and speedy cure for CHOLERA, CHOLERA MORBUS, RHEUMATISM, GOUT, BOWEL COMPLAINTS, DYSPEPSY, SUMMER COMPLAINTS, CRAMPS, COLIC, SORES, CUTS, BURNS, SCALDS, BRUISES, CANCERS and TUMORS, HEADACHE and TOOTHACHE, and all other Aches that flesh is heir to.

The above Preparations can be procured from druggists and country stores every where.
☞ Dr. JOHN BULL'S Principal Office—Louisville, Kentucky. mr9 d&w3mlns

TO THE
Be-Drugged & Poisoned CITIZENS OF KENTUCKY.

You are overrun with a deluge of the vilest compounds, in the form of "Alcoholic Drinks," that ever emanated from that pest of society, the *Liquor-Mixer.* They are sold to you as a luxury, or they are dispensed to you as a medicine, and in either case the effect is the same.
There is but one way to escape, and that is to use as a luxury or a medicament a safe and reliable stimulant, sold under stamp and seal, which renders it certain that it has not been tampered with. Such an article is
Charles' London Cordial Gin,
Which is distilled under inspection of the British Government, is delicately flavored (unlike any other gin) with some of the most valuable restoratives of the vegetable kingdom, and is by far the most healthy beverage extant.
The most eminent physicians of Europe and America not only recommend its use by the hale and hearty, but prescribe it as a medicine where a stimulant is required.
The female sex will find it not only a pleasant Cordial, but a certain relief in sufferings of a periodical character.
Analytical chemists of a ranks pronounce it perfectly pure, and its restorative merits incomparable.
☞ Sold only in quart and pint bottles, by all Druggists, Grocers, &c.
For sale in Louisville, Ky., at wholesale, by Wilson, Peter & Co., 482 Main street, and Gustav F. Dietz, 486 Main street, Louisville.
myl d&wly R. BALDWIN & CO., 40 Broadway, N. Y.

Tetter and other Distressing Cutaneous Diseases

HAVE found a conqueror! PALMER'S VEGETABLE COSMETIC LOTION is the great destroyer of this and kindred complaints. An experience of several years has abundantly proved these facts. Many Physicians are constantly prescribing it, and thousands have testified to its wonderful efficacy.
"Palmer's Vegetable Cosmetic Lotion has cured my face of Tatter of more than thirty years' standing.
"JOSEPH H. CROMWELL,
"Landlord of Broadway Hotel, Cincinnati."
It cleanses the skin of every impurity, giving health in the place of disease—beauty in the place of deformity.
TO THE AFFLICTED!
You are invited to make but one trial of this great remedy, and upon the result of its application the proprietor is willing to stake his reputation.
Price 50 cents. SOLON PALMER, Proprietor, No. 56 West Fourth street, Cincinnati, O.
☞ For sale in Louisville by Raymond & Tyler and by Druggists generally. myl d&w

GREAT REMEDIES OF THE DAY.

THE
TOLU ANODYNE!

The great Neuralgic, Nervous Headache and Rheumatic Remedy, and the
Universal Cough Remedy,
For every description of Lung and Throat Complaints.
These Remedies, after six years' private use, are now fairly before the public. Pamphlets, giving a full prospectus of all plans, and testimonials which can in every case be relied on, and to which the proprietors ask the most rigid inquiries, will be found with all dealers. The proprietors in confidence ask all to read the pamphlet, as nothing like justice can be done by advertising, excepting that of notoriety, which is indispensable.
☞ See advertisement.
GENERAL AGENTS.
J. W. HUNNEWELL & CO.,
7 and 8 Commercial Wharf, Boston.
GEORGE HUNNEWELL,
145 Water street, New York.
☞ Sold by all respectable dealers everywhere.
WILSON, PETER & CO., Wholesale Agents.
☞ Also, for sale by all dealers in the city and country. feb19 d&wly

Established A. D. 1751.

BRANDRETH'S PILLS remove from the body, its cavities, the bowels, and the ways of the circulation, those dead matters—worn out body—which occasion that peculiar heavy feeling in colds, headache, &c. These purely vegetable Pills do not act upon healthy parts, except to cleanse and purify. Their timely use has saved many a valuable life, and BRANDRETH'S PILLS should, therefore, be in every house ready.
Dr. James Lull, of Potsdam, New York, writes, August 11th, 1859:
"I met with a man, three weeks ago, who had slightly injured his finger two or three days before, which caused immediate pain, swelling and violent fever. When I saw him, the pain and swelling had extended to his shoulder depriving him of rest or sleep. The hand was turning dark-colored, and on the point of mortification. I got there at evening, and during the night I gave him a whole box of Pills, applied a yeast poultice and saved his life."
☞ Principal Office—No. 294 Canal street, New York. Sold by J. B. Wilder, No. 448 Main street, Louisville, Kentucky, and by all respectable dealers in medicines. ap24 d&wlm

Hair-Dye! Hair-Dye! Hair-Dye!

WM. A. BATCHELOR'S HAIR-DYE.

THE ORIGINAL AND BEST IN THE WORLD!!
The only Harmless and Reliable Hair-Dye Known!
All others are mere imitations, and should be avoided if you wish to escape ridicule.
GRAY, RED, or RUSTY HAIR dyed instantly to a beautiful and natural brown or black, without the least injury to hair or skin.
FIFTEEN MEDALS and DIPLOMAS have been awarded to Wm. A. Batchelor since 1839, and over 80,000 applications have been made to the hair of the patrons of this famous Dye.
WM. A. BATCHELOR'S HAIR-DYE produces a color not to be distinguished from nature, and is warranted not to injure in the least, however long it may be continued, and the ill effects of bad Dyes remedied—the hair invigorated for life by this splendid Dye.
Made, sold, or applied (in nine private rooms) at the Wig Factory, 233 Broadway, New York.
Sold in all cities and towns of the United States by Druggists and Fancy Goods Dealers.
NOTICE.—The genuine has the name and address, upon a steel-plate engraving, on four sides of the box, of WM. A. BATCHELOR, 233 Broadway, New York, and sold by Messrs. Wilson & Starbird Louisville, Kentucky. ap7 dly

The Votaries of Dissipation

AND victims of delusion can be brought to a conviction of the error of their ways, and saved from a world of mental and bodily suffering, by heeding the advice contained in that popular work, "HUMAN FRAILTY or PHYSIOLOGICAL RESEARCHES." It is sound in its doctrines, plain but inoffensive in its dictates, and, being beautifully illustrated with colored engravings, it brings everything home to the conception "that he who runs may read."
☞ Sold by Dr. BARROW, 194 Bleecker street, New York, and JOHN D. PARK, Cincinnati, O. Price 25 cents. Sent free everywhere. ap24 d&wlm

Remember!

THAT CRISTADORO'S EXCELSIOR HAIR-DYE is the only Hair Dye in America that has the
DIRECT SANCTION
Of the highest scientific authority. The most distinguished of our chemists (and, as an analyst, second to none in the world),
DR. CHILTON,
Has certified, over his own signature, that this Dye contains *no deleterious ingredient.* The official document may be seen at No. 6 Astor House.
IS IT WISE TO RISK
Unauthenticated Dyes when one thus indorsed and immeasurably superior to all others in the quality of the colors it imparts is obtainable?
☞ Sold everywhere and applied by all hair-dressers.
CRISTADORO, No. 6 Astor House, N. Y.
☞ Edward Wilder, 448 Main street, and Mrs. G. Nicholas, 85 Fourth street, Agents. ap17 d&wlm

MISCELLANEOUS.

B. A. Fahnestock & Co's.
PURE WHITE LEAD

Has been analyzed by competent Chemists, at the request of disinterested parties, with the following results:

Analysis of Messrs. POWERS & WEIGHTMAN, sample furnished by Messrs. WM. M'CULLY & CO. of Pittsburgh.

PHILADELPHIA, Oct. 27, 1859.
We have examined the keg of White Lead, ground in oil, branded "Pure White Lead," and find it to be as represented. 100 parts of the mixture furnished
Oil,...................... 9 parts,
White Lead,..........91 "
100 POWERS & WEIGHTMAN.

Analysis of A. A. HAYES, Esq., State Assayer of Massachussets, of sample furnished by Messrs. LYON, SHORB & CO. of Pittsburgh.

16 BOYLSTON ST., BOSTON, Oct. 6, 1859.
Sample of Lead in Oil was analyzed for any impurity, but found to consist of Oil and White Lead only. A. A. HAYES.

We claim for our WHITE LEAD not only strict purity, but a degree of fineness and whiteness not equaled by any other brand.
B. A. FAHNESTOCK & CO.
FOR SALE IN LOUISVILLE BY SUTCLIFFE & PREUSS, WILSON, PETER & CO.

REMOVAL!

HAVING REMOVED TO OUR NEW MANUFACTORY,
South Side of Jefferson Street, between Third and Fourth, next door to Davis & Bacon's Stable,
WE ARE PREPARED TO MAKE
CARRIAGES
OF ALL DESCRIPTIONS IN THE MOST SUBSTANTIAL MANNER AND IN THE BEST STYLE. With our present facilities for Manufacturing, we feel confident that we can offer superior inducements to purchasers desiring
FIRST CLASS CARRIAGES!
We warrant our work equal if not superior to any other sold in this market, and will agree to duplicate any Carriage made in a first class Eastern Manufactory, at the Manufacturer's price.
my2 **GOOCH & NOBLE.**

WM. PRATHER. WM. F. SIMRALL.

PRATHER & SIMRALL,
GENERAL INSURANCE AGENTS.

FIRE, INLAND, MARINE AND LIFE INSURANCE, IN THE FOLLOWING
RELIABLE COMPANIES:

ETNA INSURANCE COMPANY, of Hartford, Conn.
CASH ASSETS.......................................$2,194,106
COMMERCIAL FIRE INSURANCE COMPANY, of New York.
CASH ASSETS.......................................$275,000
AMERICAN EXCHANGE FIRE INSURANCE COMPANY, of New York.
CASH ASSETS.......................................$209,000
GIRARD LIFE INSURANCE, ANNUITY AND TRUST COMPANY, of Philadelphia.
CASH ASSETS.......................................$1,438,421 47
REPRESENTING AN AGGREGATE FUND TO MEET LOSSES OF OVER
FOUR MILLION DOLLARS!
☞ LOSSES PROMPTLY ADJUSTED AND PAID HERE.
PRATHER & SIMRALL, Agents.
☞ OFFICE—No. 482 MAIN STREET, OVER WILSON & PETER. ap13 dlytus

Munn & Co.'s Southwestern Agricultural Works,
CORNER OF EIGHTH AND GREEN STREETS, LOUISVILLE, KY.
Dealers in Agricultural Implements are invited to call at our Factory and examine our work. They will find it to their interest to do so.

Four-Horse Thresher and Cleaner.

WE ARE NOW MANUFACTURING A VARIETY OF THRESHING MACHINES, CONSISTING OF—
EIGHT-HORSE THRESHERS AND CLEANERS, with Lever Powers;
FOUR HORSE do do do;
FOUR AND TWO HORSE PLAIN THRESHERS, do do;
DARLING'S CELEBRATED PREMIUM RAILROAD OR ENDLESS-CHAIN POWERS, for one or two Horses, with SAWING-TABLES and THRESHERS for the same. We are also manufacturing—
PORTABLE CIRCULAR SAW-MILLS, of all sizes;
DEDERICK'S PARALLEL LEVER-POWER HAY PRESSES;
INGERSOLL'S HAND-POWER do do;
TELEGRAPH FODDER-CUTTERS; STRAW-CUTTERS;
MALE'S COMBINED CIDER-MILLS and PRESS with CORN-SHELLER. MUNN & CO.,
ap19 dim6m&weow2 CORNER OF EIGHTH AND GREEN STREETS, LOUISVILLE, KY.

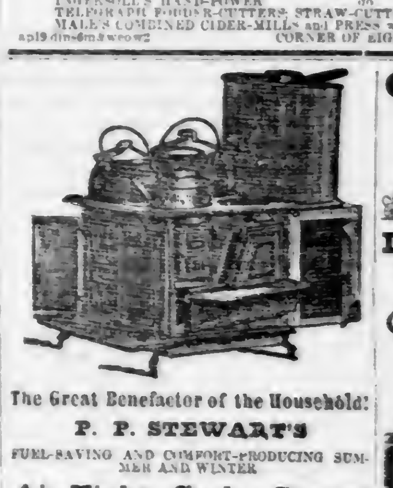

The Great Benefactor of the Household!
P. P. STEWART'S
FUEL-SAVING AND COMFORT-PRODUCING SUMMER AND WINTER
Air-Tight Cook Stove!
FOR WOOD OR COAL,
Improved in '59 with new & extra large Flues.

THE FOLLOWING IS A BRIEF SUMMARY OF the peculiarities of
The Stewart Stove:

1st. DURABILITY.—It has been in use in many families from 15 to 20 years.
2d. CAPACITY FOR WORK.—*All culinary operations may be carried on at the same time.* In evidence of which will accommodate, we allude to the fact that [illegible] several occasions, *a barrel of flour has been baked into bread with a single fire.*
3d. ECONOMY IN FUEL.—*[illegible] its cost may be saved in FUEL* [illegible] its construction. 4th. *It does its work* [illegible] *two or three years.* [illegible] ditiously and well, and may be regulated at [illegible] to produce any temperature required in [illegible] in the kitchen, without interfer[illegible].

The Stewart Stove
Has the most perfectly ventilated Oven of any Stove now manufactured.
Supplies Hot Water for bathing purposes more economically than any Cooking Range.
Is sold by all agents on a trial of three months.

The Stewart Stove
Is sold in most of the principal cities in the Union. Small descriptive pamphlets sent free per mail on application to the manufacturers.
☞ Descriptive Pamphlets sent free on application to

R. H. GRESHAM,
S. W. CORNER SPRING AND CHESTNUT STREETS
Jeffersonville, Indiana,
DEALER IN
STOVES,
A LARGE VARIETY OF IMPROVED STYLES.
HARDWARE, CUTLERY,
MECHANICS' TOOLS AND ADJUSTABLE HANDLE DRAWING KNIVES.
Fire and Burglar Proof Safes;
COW BELLS, PLANTATION BELLS, OIL STONES.
CORN HUSKERS,
MEFFORD'S PATENT, which are perfectly successful, can be used by Steam, by Horse or Hand Power. These are believed to be the only successful Corn Huskers ever invented. Husks bought at a fair price.
Grates and Mantels, Enameled and Plain.
PLATFORM AND COUNTER SCALES;
Chain Pumps, Iron Pumps, Thimble Skeins, Burning Fluid;
STRAW-CUTTERS AND OTHER AGRICULTURAL IMPLEMENTS;
Japanned and Pressed Tinware;
Stoneware, Yellowware and Glass Fruit Jars.
MANUFACTURERS' AGENT for the sale of many kinds of Goods in the classes above enumerated, etc.
MANUFACTURER OF
Superior Tinware,
EXCELSIOR FRUIT-CANS, &c.
☞ Prices as low as can be found in the West.
☞ Metal Roofing and other Job Work done in the best manner. Prices low in proportion to the quality. Ja1 d&w6mos

Medicine Spoons, Porcelaine;
Medicine Spoons, Metalic;
Wild Cherry Cough Lozenges;
Benzine Collas;
FOR SALE BY
THOS. E. JENKINS & CO.,
my1 corner Third and Walnut sts.

REMOVAL.

D. HOLT

HAS REMOVED HIS PAINT SHOP FROM JEFFERSON street to a room in Williams & Hart's carpenter shop, on [illegible] street, where he will be glad to see his old customers and as many new ones as will favor him with a call. mr8 d3m

Ice! Ice!! Ice!!!

I HAVE APPOINTED MR. F. MARCHAND TO ATTEND to the sale of my Ice. I warrant my Ice as good as any in the city. Orders left at the following places will meet with prompt attention:
Keller & Maxcy's, Third street, between Main and the river.
F. Marchand, Market street, between Fourth and Fifth.
Collins, Third street, between Market and Jefferson.
T. Batman & Co.'s Stable, corner Second and Jefferson.
John Doyle, corner Fifth and Green streets.
Wm. Crowe, corner Fifth and Walnut streets.
John Kirwan, corner Seventh and Grayson streets.
ap15 dlf D. P. MAXCY.

SHIRTS! SHIRTS! SHIRTS!!—A COMPLETE ASsortment of the above goods, which I am selling at wholesale, at low prices. Country Merchants would do well to call and examine the stock before making their purchases. SHERMAN P. WHALEY,
mr 31 Northeast corner Market and Third sts.

CARRIAGES!

I. F. STONE & CO.
HAVE ON HAND THE
LARGEST and BEST
ASSORTMENT OF
CARRIAGES
—IN—
LOUISVILLE!
ap12 d&w

GUSTAV F. DIETZ,
IMPORTER AND JOBBER OF
Foreign & Domestic
FANCY GOODS
—AND—
NOTIONS,
Combs, Buttons, Brushes, Pencils, Pens, Porte-Monnaies, Necklaces, Watches, Jewelry, Perfumery, Violins, &c.
WHOLESALE AGENT FOR
Charles' London Cordial Gin and Ernest's Maravilla.
486 Main St., bet. Fourth and Fifth,
(*UP STAIRS*)
mr6 **Louisville, Ky.** d&wly

COACHES!

SIX SEAT ROCKAWAYS;
FOUR SEAT ROCKAWAYS;
SHIFTING TOP BUGGIES;
SLIDE SEAT BUGGIES;
TROTTING BUGGIES;
SULKIES, &c., &c.

A FINE ASSORTMENT FOR SALE CHEAP AT
BURR, HAIGHT & WHEELERS'
OPPOSITE THE GALT HOUSE,
LOUISVILLE, KY.
mr18 d&wl

VERMIN! VERMIN!

MYERS' MIRACULOUS
VERMIN DESTROYER!
—DESTROYS—
Rats, Moles,
Ants, Roaches, &c.
FIVE GROSS FOR SALE BY CARY & TALBOT. mr3

A GOOD ARTICLE AT A FAIR PRICE!

HUGH MARTIN,
CARRIAGE MAKER,
SOUTHWEST CORNER GREEN AND SIXTH STREETS,
LOUISVILLE, KY.
Ja24 d&w

MILLINERY.

Spring 1860. Styles.
No. 100 Fourth St., No. 100.
LOUISVILLE, KY.
Mrs. J. A. BEATTIE
INFORMS THE LADIES THAT SHE IS IN RECEIPT of her
SPRING STOCK OF
PARIS MILLINERY!
COMPRISING A FULL ASSORTMENT OF ALL ARTICLES APPERTAINING TO THE TRADE.
Ladies' Dress Hats made to order
mr9 dly **Mrs. J. A. BEATTIE.**

RECEIVED—50 BOXES CHOICE WESTERN REserve Cheese, Grand River Dairy, for sale by ABNER COOPER, Commission Merchant, my8 d6 37 Wall street.

BACON.—
2,500 Canvased Hams;
2,500 Clear Sides;
2,500 Shoulders; In store and for sale by CRITTENDEN & CO.,
mr28 Second street, bet. Main and Market.

WHISKY.—
50 bbls copper distilled Whisky, 1 to 3 years old;
75 bbls Rye do;
100 bbls Bourbon do;
20 bbls Mag ory do;
100 bbls Plantation do;
ap26 GEORGE WELBY.

BUTTER! BUTTER! BUTTER!—25 KEGS VERY superior Northern Butter for sale low to close consignment. W. & H. BURKHARDT, 417 Market st.

HOLLAND HERRING.—6 KEGS FRESH AND very superior, just received and for sale by CRITTENDEN & CO., Second street, bet. Main and Market.

Daily Democrat.

BRADLEY CARTER .... JAMES BUCHANAN

Carter & Buchanan,

SOLE AGENTS FOR

KIRBY'S REAPER & MOWER,

AND DEALERS IN ALL KINDS OF

FARM MACHINES, SEEDS, &c.,

ap14 LOUISVILLE, KY. d&wly

H. B. HOWARD .... WM. H. MIDDLETON

HOWARD & MIDDLETON.

(Successors to H. B. Howard),

DEALERS IN

Field & Garden Seeds

AND MANUFACTURERS OF AND DEALERS IN agricultural Implements generally, and manufacturers agents for Wheat and Corn Mills and Steam Portable Powers.

Avery's Cast Plows sold strictly at the manufacturer's prices.

371 and 373 Main Street,

NEAR THE LOUISVILLE HOTEL,

oc d&wly LOUISVILLE KY.

T. O. SHACKELFORD,

WHOLESALE GROCER,

FORWARDING and COMMISSION

MERCHANT

No. 38 Wall Street,

LOUISVILLE, KENTUCKY.

HIGHEST MARKET PRICE PAID FOR COUNTRY Produce. Consignments solicited. Proceeds of sale forwarded as soon as sales are effected. fe7

PITKIN .... WM. L. P. WIARD .... BENJ. F. AVERY

Pitkin. Wiard & Co.,

(Successors to Pitkin Brothers),

WHOLESALE DEALERS IN

SEEDS,

AGRICULTURAL IMPLEMENTS, MACHINES, trees, Plants, Lime, Hydraulic Cement, Plaster, &c.,

311 MAIN STREET,

Louisville, Ky.

Mr. Avery being a partner in our House, enables us to furnish Wholesale Dealers with his Plows at lowest shop prices. no27 d&wly

BUCKEYE

Reaper and Mower

We Warrant the Above

TO BE MORE DURABLE THAN ANY OTHER MACHINE MADE:

TO BE AS *EASY OF DRAUGHT* AS ANY OTHER MACHINE MADE:

TO BE THE ONLY MACHINE WHICH WILL CUT LODGED AND WET CLOVER WITHOUT CLOGGING:

TO BE THE *ONLY MACHINE MADE* WHICH CAN BE *FOLDED OVER AND MOVED FROM FIELD TO FIELD AS EASY AS A COMMON CART.*

For sale wholesale and retail by

PITKIN, WIARD & CO.,

ap18 d3m SOLE AGENTS, 311 MAIN ST

RIVER NEWS.

TUESDAY MORNING .... MAY 8, 1860.

The weather yesterday was very warm. Business on the levee was dull.

The river continues to recede slowly—scarcely an inch in 24 hours. By the mark in the canal last night there was five feet seven inches water.

To Messrs. Sherley and Taylor, clerks of the Moses McLellan, we are indebted for a manifest and memorandum.

The Eclipse has been taken over to New Albany from Portland, where she will be dismantled.

The Altamont is reported hard aground at Bullington.

The J. B. Ford left Parkersburg Saturday evening for this port.

The Atlantic, Capt. McGill, with J. A. Lowry and R. Furguson clerks, will leave for New Orleans this evening at 4 o'clock.

FOR MEMPHIS AND WHITE RIVER.—The Interchange, Capt. Gilchrist, will leave the city wharf this evening at 4 o'clock for the above and intermediate ports.

The Grey Eagle, in charge of Capt. W. H. Daniels, is the regular Tuesday Henderson packet, and will leave for the above and intermediate ports. Capt. Sam B. Halliday, who will see that passengers are well attended to, has charge of the office.

The R. M. Patton, Capt. Bernard, is advertised to leave for all points on the Tennessee river this evening at 5 o'clock, from city wharf.

The Jacob Strader, Capt. Bitman, is the mailboat for Cincinnati to-day at noon.

We learn that the Crescent City is hard aground above Cape Girardeau. The Ben Lewis lightened her of 100 tons to Cairo, but couldn't get her off the bar.

The New Orleans Picayune of Thursday has the intelligence of the explosion and loss of the J. C. Calhoun on the Chattahoochee. We think the boat was built at Pittsburg last year.

The Commercial says Capt. Kidd, late of the Homer, came up passenger on the Tecumseh, and contemplates building a steamer for the Ouachita trade.

One-fourth of the Tecumseh—the Patterson interest—was sold at Cincinnati, by the Sheriff, on Saturday, to Messrs. Logan & Sargent for $2,865.

The Patent Dredger, belonging to Capt. Bishop, which has been under attachment at Evansville for some time, has been sold. Messrs. Kratz & Hellman were the purchasers. The price paid has $490.

The Swallow, recently sunk in the chute of Buffington, having been raised by Capt. Parker, arrived at Cincinnati on Sunday. She will be repaired forthwith, and resume her regular trips to Marietta on Saturday next.

There has been a change on the Victoria throughout, in her officers; Capt. Hicks has been succeeded by Capt. Wray, and the office heretofore, for a long period, filled by the courteous and attentive Folger, is in charge of Mr. Booker. Alexander Waddell has resigned the freight clerkship.

The Goody Friends left Memphis on Saturday for Pittsburg.

The Submarine No. 8, which was dispatched from St. Louis to raise the Prairie Rose, unfortunately grounded on the Middle Bar, opposite Selma. At last accounts all save the two main hog chains had parted, and her bow was settling down at the rate of four inches in every twenty-four hours. If not relieved soon, she will prove a total wreck. Capt. Fenton is still on board. All the furniture and dry freight has been sent to St. Louis and is in charge of Wm. M. Newall.

The Pittsburg Dispatch of Saturday says, business has reached a very low ebb on the wharf, and the tonnage offered is taken up very slowly. The river is receding steadily, and unless there is a sufficient fall of rain to re-check it, will be too low for the heavier class of boats before the close of next week. In the channel at the point bar there is now less than four and a half feet. The arrivals and departures have dwindled down to a very slim number, the Wheeling packet Chevoit being the only arrival on Friday, and the Chevoit and Moderator the only departures. The latter took out a fair trip of passengers, most of whom were from Allegheny City.

The Autocrat passed Memphis yesterday morning, and will arrive to-morrow evening.

The St. Louis Republican of yesterday says the river at that point remains stationary. There is 7½ feet water in the channel out to Cairo, and boats bound down are beginning to experience some difficulty from grounding.

The Illinois river is falling, with 3½ feet in the channel below Peoria and Lasalle.

The Upper Mississippi is stationary, with 4 feet on the upper, and 3 inches on the lower rapids. Below Keokuk there is 5 feet.

The Missouri river is falling with 3½ feet in the channel below Weston. The Rowena and J. D. Perry, are both due at St. Louis from that river.

The T. E. Tutt, on her way down the Missouri, ran on a stump or snag, below Miami, and broke about 85 or 90 timbers in her hull. The strain on the boat broke up a portion of the cabin floor, and came very near breaking her chains. The boat leaked very little, and came down without further damage. She went on the docks Saturday evening, and will be off ready for business next Thursday.

The Prairie Rose, lately sunk in Ste. Genevieve Bend, has been raised, and arrived at St. Louis on Sunday. She will be repaired immediately.

The officers of the Joe Walsh, which arrived at St. Louis from New Orleans on Sunday, report the L. M. Kennett hard aground at Devil's Island, with prospect of having a situation for the summer.

The Lackland was aground at Selma. The Kennett hailed the Jno. Walsh to come to her assistance, but the Walsh did not fancy going into such shoal water.

STEAMBOAT REGISTER.

ARRIVED—Telegraph, Cincinnati; Alfred Robb and Lacross, Pittsburg; Mariner, St. Louis.

DEPARTED—Telegraph, Cincinnati; Alfred Robb, Nashville; Lacrosse and Grand Turk, St. Louis; Mariner, Pittsburg; Moses McLellan, Memphis; John Raine, New Orleans.

Thos. S. Kennedy & Bro.,

GENERAL

Insurance Agents.

Office over Mark & Downs, south side of Main street, between Fourth and Fifth,

LOUISVILLE, KY.

FIRE, LIFE AND CARGO RISKS taken on the PARTICIPATING or MUTUAL principle, in the following responsible and solvent Insurance Companies, authorized by license from the Auditor of State to transact business in this city under the insurance law of the State.

In presenting these Companies to the attention of the community, we do so with every assurance and guarantee of their undoubted solvency and promptitude in the settlement of losses, and as being worthy of entire confidence in every respect.

Mutual Life Insurance Company, of New York. Cash Capital .... $5,000,000. The Assured participate in the Profits.

Continental Insurance Company, No. 18 Wall street, New York. Cash Capital and Surplus $850,000. The Assured participate in the Profits.

North American Fire Insurance Company, No. 6 Wall st., N. Y. Cash Capital and Surplus $300,000. Organized in the year 1823.

Insurance Company of the Valley of Virginia, Winchester. Cash Capital $337,000

City Fire Insurance Company, New Haven, Ct. Chartered Capital .... $500,000. Paid in and Surplus 225,000

Knickerbocker Life Insurance Company, No. 17 William street, New York. Cash Capital and Surplus $226,000

Humboldt Fire Insurance Company, No. 10 Wall street, New York. Cash Capital $300,000

Commonwealth Insurance Company, of the State of Pennsylvania, Philadelphia. Chartered Capital .... $500,000. Paid in and Surplus 260,000

Fulton Fire Insurance Company, No. 40 Wall street, New York. Cash Capital and Surplus $[illegible]

As the duly authorized Agents of the above named Companies, we are prepared to effect every description of Insurance, upon the most favorable terms, on Property, Merchandise and Life, including Insurance upon the lives of Slaves engaged in any kind of employment. All losses promptly and liberally adjusted at Louisville, Ky.

TELEGRAPHIC.

Arrival of the Steamer Bohemian.

FARTHER POINT, C. E., May 6.—The steamship Bohemian from Liverpool on the 25th, via Queenstown on the 26th, passed this point at 4:30 P. M., to-day bound for Quebec.

The steamship Illinois from New York, arrived at Southampton on the 23d. She would probably not leave before the 28th.

The steamship Adriatic from New York was reported off the Isle of Wight at 11 P. M. on the 24th and reached Southampton on the morning of the 25th.

The Bohemian reports the following vessels: the steamship Canadian from Portland arrived at Southampton at 6 A. M. on the 25th: she passed on the 26th the Kangaroo from New York fifteen miles east of Cape Clear. The steamship City of Washington sailed from Liverpool at about the same time as the Bohemian and has mails for the United States.

The steamer Brazil takes the place of the Circassian, leaving Galway on the 28th for St. Johns and New York.

Great Britain.—In the House of Lords on the 24th, the Marquis of Normandy brought forward a resolution complaining of secret correspondence having been carried on between Lord Cowley, the British Embassador at Paris, and the Home Government, having reference to important matters on the Savoy question, and declaring it injurious to the public service to have questions of moment referred to in private correspondence, unless there is also public record of the same.

Lord Cowley stated that he regarded the motion as a censure upon himself, and had come from Paris expressly to defend his course. He asserted that his first information relative to the intentions of France was received privately, and the matter of the opinion from Walewski, and the communication was of such a nature that he was unable to include them in public dispatches. The first official information he had had was in February last, and he then forthwith laid it before the Government. He denied that any communication of importance had been withheld.

The Marquis of Normandy finally withdrew the resolution.

In the House of Commons the debate on the Reform bill was resumed, but without action. The discussion was adjourned till the 26th.

Mr. Massay announced that he would not persist in his motion for referring the bill to a select committee.

The proceedings in both Houses on the 24th were unimportant.

The frauds committed by W. J. Fullanger, Chief Cashier of the Union Bank of London amount to the enormous sum of £263,000 or nearly $1,225,000, which places him at the head of the class of defaulters in London. The entire loss will be met from the bank's profits. A sum of £120,000, drawn from the reservation fund and capitalized, will be transferred back. The present reserved fund will be swept away. The remainder will be provided for from the profits of the present year. The delinquent carried on unsuccessful stock operations for years, and his frauds were achieved by means of a forged pass book, representing an account of the Union Bank with the Bank of England.

Lord Elgin was to leave London on the 25th of April, for China.

The London Times, in an editorial upon Mr. Haliburton's speech in the House of Commons in behalf of the timber trade of Canada, censures the cavalier manner in which Mr. Gladstone replied, and asserts that the English public is no party to such treatment, which, it thinks must prove very offensive to the colony.

The weather thoughout England continued cold and misty. The spring was very backward, and gave some little anxiety regarding agricultural prospects.

The steamship Connaught, for the Galway Line, was successfully launched at Newcastle on the 21st.

France.—It was stated that Austria, Russia and Prussia had agreed to the proposition that the contemplated European Conference of France, on the Swiss question, should meet in Paris. The Conference, it is presumed, will be composed of the following powers: Austria, France, England, Spain, Portugal, Prussia, Russia, Sardinia, Sweden and Switzerland, who will be represented by their embassadors to France.

The Paris flour market was firm, and had advanced 1f per sack. There was a short supply of wheat, which had advanced to 70f. per sack.

The Bourse on the 24th was drooping and flat. Rentes closed at 70. 6c.

Savoy.—The voting on the question of annexation to France took place on Sunday, the 22d.

A dispatch from Chambray, to the Paris journals, says the enthusiasm was immense and that all efforts to induce the people to abstain from voting completely failed. The whole number of votes in the district of St. Jean Maurienne were deposited for annexation to France. At Faucigny the voting was almost unanimous for annexation. At Bonneville there was a registered vote of 2,761 ayes and 1 no. At Chambray there were 3,350 yeas out of 3,800 votes. At Annecy the voting in favor of annexation was almost unanimous.

A Geneva telegram says the voting in Faucigny had taken place entirely under the influence of the authorities and clergy.—There was no ballot, not even permission to present a card expressing a vote against annexation, and the number of voters who had abstained from voting is very large.

The latest dispatches show an immense majority for annexation everywhere.

Spain.—Count de Montmolin and his brother Ferdinand and their valet was arrested at Amebosta.

The Moorish Plenipotentiary had arrived at Tetuan and negotiations for carrying out the conditions of peace had been commenced.

Italy.—The king continued his triumphant progress through his new dominions. He was at Leghorn on the 23d.

The criminal proceedings at Bologna, against Father Felleth, an inquisitor of the Holy Office, for the abduction of the child of Mortara, had resulted in his acquittal.

The King of Sardinia, following the advice of France, had for the moment abandoned the idea of taking the title of King of Italy.

Naples.—Accounts from various sources represent the insurrection in Sicily as completely suppressed.

The Independence Belge states that the Count of Syracuse had written the Prince de Carignan, stating that he would offer his sword to the King of Sardinia and the cause of Italian nationality if his nephew, the King of Naples, persists in his dangerous policy of refusing to restore the Neapolitan constitution of 1848.

The assassination of General Villia is confirmed.

Austria.—Baron Bruck, Minister of Finance, expired on the afternoon of the 231

India and China.—Calcutta telegrams give reports of disturbances having broke out in Cabul. Canton dispatches, dated March 14th, state that the rebel disturbances were increasing throughout China. It was rumored at Shanghai that the five war vessels which recently proceeded to the Pechelle river, carried an ultimatum to the Chinese government. The stock of teas was very slight and the supply exhausted. Sales were made at full prices.

Affairs in Japan had become worse. The foreign community was in great apprehension, two Dutch captains having been murdered in Tokohala without giving offence.

A letter from Pesth says that the new letters patent of the Emperor of Austria are regarded by Hungarians of no value whatever. They contain nothing more than vague promises, and it is felt that Austrian promises to do good are never realized; this is the unanimous opinion of the National party.

France.—The Emperor has decided on two military expeditions which are to set out, one from Algeria, and the other from Senegal, to proceed to Timbuctoo where they are to unite. A large sum has been placed to the credit of the Minister of War to defray expenses.

The editor of a satirical journal, of Turin, has been condemned to two months imprisonment and a fine, for publishing offensive articles against the Emperor of the French.

A commission was formed amongst the clergy of Turin, to have drawn up an address to the Pope, which after receiving the signatures of the clergy of the Kingdom is to be sent to the Vatican. This document places before the eyes of his Holiness, the danger of the policy of Rome, and points out, that the surest means of warding them off, is to accept the proposition contained in the letter of King Victor Emanuel.

The rumor that the Moorish plenipotentiarie have not sufficient authority to negotiate, has unfavorably influenced the public mind.

Arrival of the Steamer S. S. Spaulding.

BOSTON, May 7.—The steamer S. S. Spaulding, with the Massachusetts delegation from Charleston, arrived at 2 o'clock this morning. Some excitement was created on board early Sunday morning by a fugitive slave crawling from the coal hole in search of food and water. He gave his name as Wm. Broeker, and declared he was a free negro, but circumstances would not admit the truth of this statement. Capt. Hows altered the course of the Spaulding to intercept the steamer Benj. Deford, which left Boston on Saturday for Baltimore, when William was transferred to the Deford, and consigned to his owners.

The Democracy of the Spaulding could not but help admiring the ingenuity and impudence of the negro in selecting their special steamer as his transport to liberty.

Death of Hon. Samuel Beardsley.

UTICA, May 7.—Hon. Samuel Beardsley died in this city last night. He had been a member of Congress four terms, Judge of the Supreme Court, and had also filled other important stations. He had for forty years been prominent as a lawyer and politician.

Fire.

BOSTON, May 7th.—The fire in South Boston yesterday destroyed the chemical works of Hodges & Silsby. Loss $30,000; insurance $15,000.

Arrival of the Pony Express.

ST. JOSEPH, May 7.—The pony express arrived last night at half past nine o'clock. Time, nine days and four hours; 120 miles this end in 8½ hours.

San Francisco, April 27, 3:40 P. M.—Since pony express of the 20th, arrived Flying Mist, Hong Kong. 21st, and Louise, Hamburg, 22d, ships Morning Star and Buena Vista from Boston. 23d—Ships John Stewart, Neptune Car and Sea Nymph, and the New York steamer Cortez from New York. March 30th—Sailed 23d, ships Jean Buri for Mazitlan. 26th, Andrew Jackson, Callao, Northern Light, Acapulco.

Immigration from China has recommenced. The Flying Mist brought 470 passengers. The ship James Brown is daily expected with as many more, and at last accounts, several vessels at Hong Kong were up for San Francisco, offering to bring passengers very cheap.

It is estimated that $35,000 in drafts were transferred eastward by the pony express, which may reach their destination and be presented for payment twelve days before the steamer having treasure to meet them arrives in New York.

The Pony Express which left St. Joseph on the 13th, arrived at San Francisco in 9 days and 17 hours from the time of starting.

Telegraphic dispatches from Carson Valley to parties interested, not yet published, state that the Indians between Salt Lake and Carson Valley had stolen thirty horses belonging to the Pony Express Company. A new supply of horses will be sent out from Sacramento shortly, but the incoming Express may be three or four days behind time in consequence of this misfortune.

The Legislature since the 20th has passed an act to create the office of State Geologist; also to provide for a vote of the people to decide whether a convention shall be called to revise the State Constitution, a bill appropriating $50,000 to build a wagon road from Placerville to Carson Valley was considered and lost.

The bill giving bounties of $60,000 and $40,000, and installments of $6,000 and $4,000 per annum to the first and second companies carrying telegraph lines across the continent, has passed both Houses.

Late news from Mexico, brought by the steamer Cortez says a Liberal army, 6,000 strong, was reported to have taken Colima and Manzallia without opposition.

The Washoe silver mines are the all absorbing matter of consideration. It is estimated that 7,000 people have already gone there. Improved roads over the mountains has given a new impetus to emigration thither. A gentleman just returned met on the mountains during two days 1,000 laden mules, 3,500 head of sheep and 800 beef cattle going over to the mines. New discoveries of silver mines are reported, and the general belief in the great extent and richness of this silver region is increasing.

The overland mail left for St. Louis at 12 M., taking over 8,000 letters and four passengers.

A bill has passed the Legislature appropriating $5,000 to provide wells on the Colorado desert. The Legislature has decided to adjourn on Monday, the 30th.

Preparations are making for a grand demonstration in San Francisco, in honor of Governor Downey's veto of the Bulkhead bill.

Since the sailing of the steamer of the 20th inst., business has shown a manifest improvement. Orders are coming forward liberally, and money is decidedly more abundant. The trade has, however, been of sufficient duration to bring the jobbers forward for goods from first hands. They are buying, but scarcely with the freedom with which they are moving their own stocks. They should enter the market the coming week, as there are every indication of a steady business. Prices rule steady, and are likely to keep so. No speculative movements appear probable, and speculators are meeting the market from stocks on hand. Few speculations have occurred the past week.

Coffee quiet and little demand. Pig iron firm with an upward tendency. Molasses and sirups unchanged. Pork and bacon on rather easier terms for buyers. Beef unchanged. Lard rather weaker. Whisky 45c. Teas in more demand for finer qualities. Common without improvement.

Later—San Francisco, April 28.—Arrived last evening ship James Brown, from Hong Kong; steamer Sonora, with 375 passengers, from New York, April 5th. All well.

The combination among operators in refined sugar broke through this morning, causing quite a decline in prices. An auction sale of 3,000 barrels of crushed, powdered, and loaf at an advance of 13½c

A courier reached here yesterday from Vera Cruz with dispatches to the government.

A bulletin was immediately issued, informing the people of the unsuccessful attack of Miramon on Vera Cruz. His loss is estimated to be great. He bombarded the palace for six hours, and finally lost all his artillery and eighty pieces, and the greater part of his army.

In the evening, Colima was illuminated. The prospect of peace being soon established was brightening.

Arrival of the Brazil.

ST. JOHNS, N. F., May 7.—The steamer Brazil from Galway, Sunday the 29th ult., arrived at this port to-day. She has 526 passengers for New York, for which port she leaves to night.

The steamers Canadian and Kangaroo reached Liverpool on the 26th and 28th ult.

The political news is not important.

Bell's Life contains a formal demand from Heenan for the belt, under the assertion that he won it. Bell's Life treats the claim as preposterous.

Another cashier of the Union Bank, London, had been arrested on account of a deficiency of £1,200.

There were no additional developments in relation to Pallenger.

The rumor that other serious discoveries had been made are without any foundation.

The Prince of Wales will not visit Canada before the first week in July.

Nothing new concerning the fight. Medical certificates declare that Sayers will not be able to use his arm for two months, and probably more. Two hundred pounds had been collected in the House of Commons for the benefit of Sayers.

The voting in Savoy will exceed 100,000 in favor of annexation, with only 1,200 noes, and 300 who abstained from voting.

It was reported that several arrests had been made in Paris in consequence of the discovery of a plot by Italians against the Emperor Napoleon. The existence of the plot was denied in France.

Some slight insurrections had occurred in the French possessions in Africa. It was promptly suppressed.

The English and French Embassadors to China left Marseilles the 28th of April.

Marshall O'Donnell was about returning to Spain. The result of the peace negotiations was not known. The Spanish Minister had not agreed on the course to be pursued in the trials of Montellin.

Mails from Calcutta, march 18th and Hong Kong the 15th, had reached England. The American portion was forwarded per the Asia.

From Washington

WASHINGTON, May 6.—The Tribune's correspondent says that Hon Eli Thayer, will to-morrow make the attempt in the House to organize Arizona as a land district, to divide Utah between Nevada and Jefferson, and establish Nevada and Jefferson and Dacotah as land districts, and immediately admit delegates from these four said districts, thus recognizing the independent governments already existing in all these districts except Dacotah.

The Covode committee after tracing out the recipients of the Lecompton fund, will attempt to ferret out the authors of that constitution. It is freely believed that they either occupy seats in the Cabinet, or that the plan of it was furnished by persons who they controlled.

Gov. Walker was again called upon on this subject, also several other prominent citizens of Kansas, who are now in this city.

National Typographical Union

NASHVILLE, May 7.—The National Typographical Union assembled at the State Capitol to-day. Twenty-four Unions were represented by forty delegates. The following officers were elected: John M. Farquhar, of Chicago, President; Wm. Madigan, of Boston, and S. P. Bassett, of Memphis, Vice Presidents; Thomas J. Walsh, of New York, Redording Secretary and Treasurer, and Isaac Murgan, of Columbia, S. C., Corresponding Secretary.

From Venezuela.

NEW YORK, May 7.—Advices from Venezuela, state that Manuel Filippe Touar, has a confirmed majority of 4,100. He is pronounced for by all the best men in the country. The first result of this event, is that the merchants have more confidence in the preservation of peace and the progress of the Republic. There are rumors that Gen. Paez will return.

Drowned.

AUGUSTA, GA., May 7.—Twenty nine boys and girls, who were on a pic nic and fishing party, were drowned in Beriken's mill-pond near Camden, S. C., on Saturday last. The boat sunk in the middle of the pond. The water has been drawn off and 19 bodies found.

Broken Through.

ST. CATHARINES, C. W., May 7.—A lock on Welland Canal, at Allensburg, was broken through by the propeller Buckeye State this morning. Navigation will be stopped for three or four days.

Carried Over Niagara Falls.

CHIPPEWA, C. W., May 7.—A son of the late Dr. Macklem, and nephew of Thomas C. Street, fell into the river yesterday, and was carried over Niagara Falls.

Nominated.

ST. LOUIS, May 7.—The Democrats of the 6th Congressional District unanimously nominated John W. Reed for Congress, vice Woodson, the present incumbent.

XXXVIth Congress—First Session

WASHINGTON, May 7.—SENATE.—The galleries are crowded; a large number of ladies are present.

Mr. Chandler offered a resolution to admit Governors of the States to the privilege of the floor. Referred to Library Committee.

The private bill for the relief of General Johnson was passed.

Mr. Anthony presented a remonstrance of the patentees for mechanics, against such an alteration of the patent laws as shall take from applicants the right of appeal from decisions of a commissioner.

Mr. Davis spoke in favor of his resolutions, which he said were little more than the mere announcement of the principles of the Constitution. Our present political differences, he continued, were the same which the founders of the government had to encounter. He would not, however, argue about national inherent rights, but would plant himself on the Constitution, which all have sworn to support. That Constitution is the law of every American citizen, and no question of ostensible form of law and order is contained in it. One great source of our difficulties, he continued, is the theory that our government is one of people instead of a compact between separate sovereign States. The desire of separate and independent communities brought the early settlement of this continent. The Declaration of Independence was not for colonies, but for each colony separate, and the Constitution was not by the people en masse but by States severally. He sustained the propositions by various historical illustrations, and closed this branch of the subject by contending that States could, at any time when deemed necessary, resume powers which they had delegated to the Genaral Government. After referring to cotton as being the great bond of union between the States, Mr. Davis referred incidentally to questions of protection, asserting that the General Government had no power to limit the importations of any State, and asking if States are to be taxed for this protection, by what right is slave property deprived of its benefits? After days of discussion he saw the Democratic Convention at Charleston broken up on this issue.

He had faith, however, that Democracy still lived. Mr. Davis referred to the 4th and 5th resolutions, which asserted the right of slave property to protection in the Territories, contending that it was the duty of Congress to see that this protection was awarded. He also combatted at length the doctrine of Squatter Sovereignty, denying non-intervention as formerly understood, which took from Congress all right to legislate.

With regard to slavery, he quoted Henry Clay to show that he who was its originator never gave it the interpretation claimed by the advocates of Popular Sovereignty.

His remarks on this point were continued at some length, but much of the speech was inaudible, as the speaker complained of indisposition.

Mr. Brown replied to a remark of Mr. Davis, that the 2d resolution of his series affiliates with the views of Mr. Douglas, and withdrew the 2d and 3d resolutions and substituted one, stating it is the duty of Congress to protect slave property in the Territories.

Mr. Clingman announced a speech favoring non-intervention.

HOUSE.—Mr. Burlingame from the Committee on Foreign Relations, reported a bill authorizing the President to appoint a full minister to Sardinia, with a salary of $12,000 per annum—passed without delay.

Mr. Grow desired to postpone the Territorial business, which was the special order of to-day, until Thursday or Friday. The reason was that some of his political friends desired, at the close of the week, to go to the Chicago Convention, who did not care so much to be on record in territorial business as on the tariff question, which will be the next important subject of consideration.

Mr. Houston was not willing to vote on the tariff question until after the Chicago Convention.

Mr. Phelps suggested that the consideration of the tariff might be postponed, and the House could proceed to the Postoffice and the Appropriation bills.

Mr. Grow said: He last week moved to postpone the Territorial business till next week, because gentlemen on the Democratic side were absent at Charleston and he did not think it would be fair to consider the bill when gentlemen were absent at Chicago.

Mr. Morris, of Illinois, gave notice that when the Territorial bills came up, he would move an amendment, giving power to the people of organized Territories to elect all their own officers.

Mr. Grow's motion prevailed by a large majority.

Mr. Boeteller voted, saying that the Union Convention would meet on Wednesday, which seemed to have been ignored by both the Democratic and Republican parties.

Mr. Grow—I thought you'd get through in a day.

Mr. Boeteller—I think I can answer you. It will be a harmonious convention.

A resolution offered by Mr. Sherman that the debate on the tariff bill shall close to-morrow at one o'clock, was adopted. Mr. Sherman then spoke on the tariff question. He said that the act of 1857 was crude and ill digested, and ought never to have been passed. Three years ago when it went into effect there was a surplus of 17 millions of dollars in the treasury, while now the country is upwards of 65 millions of dollars in debt. He appealed to facts and figures to show that the ordinary receipts are far below the expectation of the government expended to several sources of expenditure where large reductions could be made in appropriations, but he had little hope of material reductions while party spirit and sectionalism were rampant in the land—nor was anything in the way of revenue in the future to be expected from sales of public lands. He advocated the passage of the pending bill, which would yield from 60 to 65 millions per annum, affording at the same time a reasonable protection to all sections of country. Messrs. Schartz and Grow also spoke in favor of the bill. Without action the House adjourned.

Arrived.

NEW YORK, May 7.—The steamship City of Washington, from Liverpool the same day with the Bohemian, is coming up the bay.

E. W. MACDONALD,

WHOLESALE DEALER & MANUFACTURER OF

Galvanized Iron Refrigerators, Ice Chests and Water Coolers,

No. 49 Fourth Street, between Main and the River,

LOUISVILLE, KENTUCKY.

GALVANIZED IRON REFRIGERATOR, WITH ALL the modern improvements—acknowledged, as a Family Refrigerator, to be unequaled, and to be the BEST AND CHEAPEST ARTICLE, AND THE MOST CONVENIENT.

For Cooling and Preserving Meats, Milk, Fruits, Wines, &c. having received commendations of the most distinguished scientific men, and the

PREMIUM AT EVERY FAIR

Where it has been exhibited. Is for sale wholesale and retail.

THIS REFRIGERATOR IS NO EXPERIMENT,

As hundreds will testify. Circulars giving full description with names of many *gentlemen of the most distinguished scientific reputation,* and well known citizens of all parts of the United States, corroborating all we have said, will be sent to any address on application. and d3m&wcow3m

FOR SALE!

BEST QUALITY OF PITTSBURG COAL AT THE lowest market price. Also, BEECH BOTTOM COAL, at touch lower rates, by

J. N. KELLOGG, Agent,

ap7 dtf near the corner of Third and Main.

Sole Agent in the West!

I take pleasure in announcing to the public that I have been appointed

SOLE AGENT IN THE WEST

FOR THE SALE OF THE WORLD-RENOWNED

PIANOS

From the Manufactory of

S. & P. ERARD,

Paris, France.

THIS MANUFACTORY WAS ESABLISHED IN 1780, and having been in successful operation from that time to the present, ranks deservedly high in the estimation of the best pianists for the character of the work it turns out. Such eminent pianists as Thalberg, Liszt, Rubenstein, De Meyer, &c., give these instruments their unqualified preference for tonal approbation and recommendation as being perfectly adapted to give to the compositions of the great masters their fullest interpretation.

These instruments have been finished with express reference to this climate and this market, and the attention of Professors and Amateurs is called to them in full confidence that better Pianos in tone, finish, action, &c., have never been seen in this part of the world. They are full 7 octaves, 3 string treble, rosewood cases, finished in the highest style of art, and accompanied, each one, by a cover of fine French cloth lined with chamois leather.

The public are respectfully invited to call and examine these instruments at the CENTRAL or NEW MUSIC HOUSE, No. 319 West Jefferson street, (old No. 474), north side, between Third and Fourth streets.

Musical Instruments of all kinds

Constantly on hand, as well as the best New and Old Music, the best quality of STRINGS, INSTRUCTION BOOKS and MUSICAL GOODS of every description.

WM. McCARRELL,

319 West Jefferson street, (old No. 474).

3 doors west of Third street,

LOUISVILLE, KY.

LADD, WEBSTER & CO.'s
LADD, WEBSTER & CO.'s
LADD, WEBSTER & CO.'s

SEWING MACHINES!

SEWING MACHINES!

SEWING MACHINES!

STITCH ALIKE ON BOTH SIDES. WARRANTED for three years.

Call and see them, at No. 5 Masonic Temple.

P. L. FOSKETT.

Agents Wanted

TO OBTAIN SUBSCRIBERS FOR

LOSSING'S

PICTORIAL FIELD BOOK OF THE REVOLUTION!

In Two Volumes, Royal Octavo, containing upward of

1,500 Pages and

1,100 Beautiful Illustrations.

THIS WORK WILL BE SOLD EXCLUSIVELY BY AGENTS, to each of whom a special District will be given. Rare inducements offered. Applicants should name the Counties they would prefer. For further particulars address (HD.) W. ELLIOTT, care HARPER & BROTHERS, New York. my6 d&wl

FINANCE AND TRADE.

OFFICE OF THE LOUISVILLE DEMOCRAT, Monday Evening, May 7, 1860.

There is no noticeable change in the general market since our last review. The sales of to-day are as follows: Flour—small sales flour at former rates. Grain—sales 30 bushels white shelled corn at 65c, sacks included; 400 bushels oats at 4[illegible]c; rye 85c; barley 50 to 85c. Groceries—sales 25 hhds sugar at 8@8½c; 300 bbls refined during the last three days at 9¾@10c; 150 bbls molasses to go out of market at 43c; 30 bbls in small lots at 43@44c. Sales 50 bags coffee at 14c, 40 bags at 14@14½c. Provisions—sales 300 bbls mess at $17 50, 25 casks bacon on orders at former rates. Bagging—sales 183 pieces hand at 13½c.

Tobacco—The sales of the week foot up as follows:

Monday—The sales at the warehouses were 68 hhds as follows: 3 at $1 65@1 95; 20 at $2@2 95; 8 at $3@3 70; 6 at $4 50@4 90; 13 at $5@5 35; 11 at $6@6 75; 5 at $7 90; 1 at $8 05, and 1 at $9 25.

Tuesday—Sales during the last two days of 234 hhds at $1 45@1 95, 47 at $2@2 95; 43 at $3@3 95; 31 at $4@4 90; 52 at $5@5 95; 11 at $6@6 90; 10 at $7@7 85, and 5 at $8@9 05, $11@11 75.

Wednesday—Sales at the warehouses were 1[illegible] hhds as follows: 3 at $1@2; 26 at $2@3; 15 at $3@5; 22 at $5@6; 11 at $6@7; 12 at $7@8; 5 at $8@9; 3 at $9@10.

Thursday—The sales of leaf tobacco at the warehouses to-day were 142 hhds as follows: 5 at $1 60@1 90; 30 at $2@2 95; 16 at $3@3 95; 12 at $4@4 70; 40 at $5@5 95; 25 at $6@6 95; 9 at $7@7 50; 5 at $8 15@8 80.

Friday—The sales at the warehouses were 81 hhds as follows: 7 at $1 70@1 90; 17 at $2 15@2 75; 5 at $3 20@3 75; 13 at $4@4 95; 15 at $5@5 85; 16 at $6@6 95; 7 at $7@7 90, and 1 at $8 40, and 1 at $10 25.

Saturday—The sales at the warehouses were 161 hhds as follows: 7 at $1 50@1 85; 69 at $2 10@2 95; 29 at $3@3 80; 13 at $4@4 95; 11 at $5@5 85; 7 at $6 05@6 80; 7 at $7 10@7 95; 4 at $8 40@8 90; 2 at $9 20@9 50; 1 at $10 25.

MARKETS BY TELEGRAPH.

NEW YORK, May 7, P. M.

Flour market quiet and prices nominally unchanged; there is some demand for very good extra State at $5 50, but holders refused less than $5 50@5 60; sales at $5 45@5 50 for super State, $5 50@5 60 for extra State, chiefly at $5 50@5 55, and $5 45@5 50 for super Western. Whisky steady and in fair demand at 21¾. Wheat steadier. Rye quiet at 86c but 87 is asked. Barley dull and plenty. Corn better and there is an improved export demand at 75@79c for mixed Western, 84@85c for white Southern. Oats firm at 42@42½c. Pork quiet and firm. Cut meats steady. Bacon quiet. Lard firm at 11@11½c. Coffee firm but not active, San Domingo 10¾ cash. Molasses steady; N. O. 38, Cuba, Muscovado 29. Rice 3¾@4¼. Sugar in moderate request Cuba 6¾@7¾, Porto Rico 6¾@7¾.

CINCINNATI, May 5, P. M.

The demand for flour is moderate; superfine $5 65, extra $5 80@6, taley brands $6 10@6 25. Whisky dull. Provisions firmer with an improved demand. Mess pork $17 25. Bacon is held at 7¾@9¾. Lard firm at 10¾. Groceries unchanged. Prime qualities of wheat are in good demand. Corn active and receipts light, car has advanced to 48@49c. Oats steady at 45@46c in bulk.

NEW ORLEANS, May 7, P. M.

Sales of cotton to-day 7,000 bales; steamers news caused greater firmness; sales at 10¾@11c. Sugar firm. Pork firm at $18@18 25. Freights and exchange unaltered.

FOREIGN MARKETS.

PER BOHEMIAN.

LIVERPOOL, April 25, P. M.

Sales of cotton for the three days ending Tuesday were 68,000 bales, of which speculators and exporters took 13,000 bales. The market was active and steady, but holders were pressing their stocks on the market, which prevented quotable improvement. Advices from Manchester favorable. Markets firm with an advancing tendency.

Richardson, Spence & Co's Liverpool circular quotes flour quiet but steady; sales of American at 26s 6d@30s. Wheat firm at full prices; red 10s 6d@10s 11d, and white 11@12s 6d. Corn had an advancing tendency, but closed quiet; mixed 36@36s 6d; yellow 37@37s 6d, and white 38@40s.

LONDON, April 25, P. M.

Breadstuffs quiet. Sugar steady. Coffee firm. Tea in good demand at 1s 4½@1s4 ½d. Linseed oil 28s. Pig iron dull at 52s 9d.

LIVERPOOL, April 25.

Sales of cotton yesterday and to-day 30,000 bales; 10,000 to speculators and export. Market firm and fair, and middling qualities slightly dearer.

Breadstuffs steady. Provisions dull. Produce unchanged.

London Money Market.

LONDON, April 25.

The London money market was slightly easier. Consols closed on Tuesday at 94¾@94⅞ for money and account.

The supply of money was good at 4½ per cent., and there were but few applications at the bank of England. The stock exchange was dull, but quotations generally pretty steady.

The closing price of consols were 94¾@94⅞ for money and 94⅞@95 for account.

LONDON, April 26, P. M.

Consols closed at 94¾@94⅞ for money, and 94⅞@95 for account.

LOUISVILLE CATTLE MARKET.

MONDAY EVENING, May 7, 1860

The receipts, sales, &c., for the week, ending to-day, have been as follows, as obtained by our reporter from the stock yards:

AT SHELBY HOUSE.

There has been an unusual large number of cattle on the market the past week, but they were all sold as fast as they arrived. Prices of cattle and hogs have a downward tendency. There was one very fine lot of cattle brought in from Orange county, Indiana, by Mr. Braxton, and sold to Messrs. Haffman & Rehm at $1 50 ℔ 100 ℔s gross.

PRICES.

CATTLE—We quote first quality $4 00@$4 50, second do $3 25@3 75; third do $2 50 to $3 00 ℔ 100 ℔s.

HOGS—We quote at $5 00@$5 50 ℔ 100 ℔s gross for well-fatted.

SHEEP AND LAMBS—Prices range from $2 00 to $4 00 ℔ head for sheep, and $1 50@$2 50 for lambs.

RECEIPTS.

CATTLE—Kentucky—Carroll county, B B Elston 11; Jefferson co, H Beckell 12, Dr McColly 3: Louisville, Mitchell & Tinney 30, J Rephart 18; Marion co, G W Moore & Co 21, Captain E L Graves 10; Nelson co, Dr J W Gore 12, J S Watson 2; Spencer co, R Mason 81 Warren co, Moses Potter 2, Washington co, B Piles 11. Indiana—Jackson county, C Dobbins & Co 27; Lawrence co, S W Ray 69; Orange co, J Braxton 28; Washington co, W B Rodman 53, J Thompson 21, W H Rodman 10.

HOGS—Kentucky—Carroll county, H Prior 20, H C Thrilkeld 27; Jefferson co, R Ayers 1; Milton, P King 50; Shelby co, Mr Fallinwbl r 16. Indiana—Clarke county, J Carr & Bro 40; Jackson co, C Dobbins & Co 47; Jennings co, J F Johnson 56, J Bensford 1; Washington co, Thompson & Rodman 60, J Braxton 15.

SHEEP—Kentucky—Jefferson county, Wakefield 30.

Total number of cattle in market for the week—349 head. Hogs—342. Sheep—30.

W. W. SUMMERS, Proprietor.

AT BOURBON HOUSE.

The receipts and sales of live stock for the week past has been large, and prices are ruling somewhat lower. Cattle arrived very freely for the past week, with about fifty head left over in pens on sale at present. Sheep have arrived freely, but all sold at fair prices as fast as they came in. Hogs also came in pretty freely during the week, with about two hundred head left over in pens unsold.

PRICES.

CATTLE—Prices range from $2 50 to $3 50 ℔ 100 ℔s, and $3 75@$4 50 for extra heavy cattle.

COWS AND CALVES—We quote at $20 00@$30 ℔ head.

HOGS—We quote at $4 50@$5 50 ℔ 100 ℔s gross for slop hogs; extra heavy well fatted at $5 50@$6 00; and common and rough at $4 25@$4 75.

SHEEP AND LAMBS—Sheep range from $2 00 to $5 00 ℔ head. We quote lambs at $2@$5 50 ℔ head.

RECEIPTS.

Total number of cattle in market this week—283 head. Hogs—526 Sheep and lambs—223.

DOWNING & ZOLLMAN, Proprietors.

The Great English Remedy!

SIR JAMES CLARKE'S

Celebrated Female Pills.

This invaluable medicine is unfailing in the cure of all those painful and dangerous diseases incident to the female constitution.

It moderates all excesses and removes all obstructions, from whatever cause, and a speedy cure may be relied on.

To Married Ladies

It is peculiarly suited. It will, in a short time, bring on the monthly period with regularity.

Caution.

These Pills should not be taken by females that are pregnant, during the FIRST THREE MONTHS, as they are sure to bring on Miscarriage; but at every other time, and in every other case, they are perfectly safe.

In all cases of Nervous and Spinal Affections, Pain in the Back and Limbs, Heaviness, Fatigue on slight exertion, Palpitation of the Heart, Lowness of Spirits, Hysterics, Sick Headache, Whites, and all the painful diseases occasioned by a disordered system, these Pills will effect a cure when all other means have failed.

Full directions in the pamphlet around each package, which should be carefully preserved.

A bottle containing fifty Pills, and encircled with the Government Stamp of Great Britain, can be sent post free for $1 and six postage stamps.

General Agent, JOB MOSES, Rochester, New York.

Sold in Louisville by Raymond & Tyler, Springer & Brother, and all the wholesale and retail Druggists Sold in New Albany by Dr. T. R. Austin. oc27 deod&weow

THE BEST

BEYOND A QUESTION!

W. E. HAGAN & CO., of Troy, New York, have given us for publication the following unsolicited opinions of some of the highest toned journals in the land, all commendatory of HEIMSTREET'S *Inimitable* HAIR COLORING:

"A superior Hair Restorative."—*Boston Journal.*

"It takes precedence of all others."—*Springfield Republican.*

"Has triumphantly won for itself the name '*inimitable.*'"—*Saratogian.*

"We would advise our readers to buy nothing but the *original inimitable Hair Restorative.*"—*Troy Whig.*

"A truly valuable preparation, tested by time and experience."—*Boston Ledger.*

"It is the *only* reliable article for restoring gray hair to its *original color.*"—*Family Journal.*

"It has a most extensive sale."—*Troy Times.*

"Rejoice, ye with gray hairs and bald heads, for the *Inimitable* will restore the former to its original beauty, and cover the latter with a luxuriant growth."—*Troy Budget.*

"If you wish to have the *real* color, instead of the dull, rough look which hair-dye imparts, use *Heimstreet's Restorative,* which invigorates the *roots* of the hair and makes it young again, no matter how much it may be faded."—*Boston Traveler.*

Sold everywhere. Price Fifty Cents and One Dollar a bottle. nol6 deod&weow

NOW IN PRESS

Charlie Ward's Last Song

"The Old Town Pump,"

WORDS BY ALF. BURNETT.

Will be Issued in a Few Days

PRICE 25c.

WM. McCARRELL, Publisher,

310 WEST JEFFERSON STREET (OLD No. 474

my2 dlm W.Th&Sa Louisville, Ky.

STEAMBOATS.

Regular Wednesday U. S. Mail and Passenger Packet for Cairo and St. Louis.

The fine side-wheel steamer LANCASTER, NO. 3, Capt. W. H. Keys, will leave as above on Wednesday, the 9th instant, at 10 o'clock P. M., positively. For freight or passage apply on board or to ERWIN & ARCHIBALD, Successors to C. Basham, my6 39 Wall street

For New Orleans.

The fine steamer ATLANTIC, McGill, master, will leave as above on Tuesday, the 8th inst., at 4 o'clock P. M., positively, from Portland. ERWIN & ARCHIBALD, Successors to C. Basham, my6 39 Wall street.

For Memphis, Helena and White River.

The fine steamer INTERCHANGE, Capt. Gilchrist, will leave as above on Tuesday, the 8th inst., at 4 o'clock P. M., from city wharf. For freight or passage apply on board or to my6 N. S. LONG & BRO., Agents.

For Owensboro, Evansville and Henderson.

The fine steamer GREY EAGLE, Daniel, master, will leave as above on Tuesday, the 8th from Portland wharf. For freight or passage apply on board or to my6 N. S. LONG & BRO., Agents.

For Eastport, Tuscumbia and Florence.

The fine steamer R. M. PATTON, Capt. Bernard, will leave as above on Tuesday, the 8th inst., at 4 o'clock P. M. from city wharf. For freight or passage apply on board or to my6 N. S. LONG & BRO., Agents.

Regular Passenger Packet for Cairo and St. Louis.

The fine steamer LANCASTER, No. 3, Capt. W. H. Keys, will leave as above on Wednesday, May 9th, at 4 o'clock, P. M., positively, from Portland wharf. For freight or passage apply on board or to my6 N. S. LONG & BRO., Agents.

Regular Wednesday and Saturday Packet for Owensboro, and Evansville.

The fine steamer BRACELET, Capt. B. J. Caffrey, will leave as above on Wednesday, the 9th inst., at 10 o'clock, P. M., positively, from Portland wharf. For freight or passage apply on board or to my6 N. S. LONG & BRO., Agents.

Express Line for Cairo, Memphis and New Orleans.

The fine steamer SWITZERLAND, Capt. J. P. Schenck, will leave as above on Wednesday, the 9th instant, at 12 o'clock M., from city wharf. For freight or passage apply on board or to my6 D. S. BENEDICT & SON, Agents.

For Evansville and Bowlinggreen.

The fine steamer UNION, Capt. Rothrock, will leave on Thursday, the 10th, at 4 P. M., from city wharf. For freight or passage apply on board or to N. S. LONG & BRO., Agents, my6 No. 35 Wall street.

For Clarksville and Nashville.

The fine steamer TEMPEST, Capt. D. G. Parr, will leave as above on Thursday, the 10th inst., at 4 o'clock P. M., positively, from city wharf. For freight or passage apply on board or to my6 N. S. LONG & BRO., Agents.

For St. Louis, St. Joseph, Omaha City and Council Bluffs.

The fine steamer SAMUEL GATY, Capt. Baldwin, will leave as above on Thursday, the 10th inst., at 4 o'clock P. M., from Portland wharf. For freight or passage apply on board or to my6 N. S. LONG & BRO., Agents.

For Little Rock, Van Buren, and Fort Smith.

The fine steamer UNDINE, Capt. John Woolston, will leave as above on Wednesday, the 9th inst., at 12 o'clock M., from city wharf. For freight or passage apply on board or to my6 N. S. LONG & BRO., Agents.

For Owensboro, Evansville and Henderson.

The new and splendid passenger steamer, GREY EAGLE, W. H. Daniel, Commander, Capt. Samuel B. Halliday, Clerk leaves for the above ports and intermediate landings, on Tuesday, May the 8th inst., at 5 o'clock, P. M., positively from Portland wharf.

For freight or passage, having first-class hotel accommodations, apply on board or to my5 N. S. LONG & BRO., Agents.

Regular Semi-weekly Owensboro and Evansville Packet.

THE REGULAR FREIGHT AND PASSENGER packet KATE FRENCH, Captain Carrier, will leave for Evansville every Wednesday and Saturday at 5 o'clock P. M.

For freight or passage apply on board or to the regular Steamboat Agents. ap1 dim

Notice.

THE UNRIVALED STEAMER PINK VARBLE No. 2, in thorough running order, is now ready for the season to do all kinds of towing to any point above or below the falls at the most reasonable rates. Being in charge of experienced boatmen, she will be able to impart satisfaction to all who may wish to engage her services.

All orders left at the clothing store of Benj. Burrett, corner of Fourth and Water streets, will meet with prompt attention. PINK VARBLE, Captain.

P. S.—All towing done at the risk of owners. fe21 dtf

CHANGE OF TIME!

CINCINNATI & LOUISVILLE

U. S. MAIL LINE STEAMERS.

The Steamers of this line will leave for CINCINNATI

EVERY DAY AT 12 O'CLOCK PRECISELY.

Which insures the making of the 6 o'clock morning connection by railroad from Cincinnati to the North and East.

For freight or passage, apply to JOSEPH CAMPION, Agent. Office—Mail Line Wharf-boat, foot of Third st. se26

COMP. FLUID EXT. BURDOCK.

THE ABOVE ELEGANT PREPARATION IS PREpared with great care, and is said to be the best

ALTERATIVE

OF THE VEGETABLE KINGDOM.

FOR SALE IN QUANTITIES, BY

C. SARGENT,

Corner Eleventh and Market.

mr17 dtf

Wanted.

A LIBERAL PRICE WILL BE PAID FOR A WET NURSE. Inquire at the law office of James Harrison, 4th Jefferson, between Fourth and Fifth streets, Louisville. B. I. THURSTON, my1 d6 Paris, Ky.

A. H. PATCH .... WM. ALLEN

Kentucky Agricultural Works.

A. H. PATCH & CO.,

MANUFACTURERS OF—

AVERY'S PLOW;

SANFORD'S CUTTING BOX, for Stock Growers,

POWER FEED CUTTERS, for Stock Growers,

CORN AND COB CRUSHERS, &c., &c.

Factory on Market street, between Preston and Jackson, Louisville, Ky.

I have furnished to the above firm the patterns of my Louisville Plows, and they are authorized to make and sell them, subject to my regular established prices. mr3 d&w3m B. F. AVERY.

POLLOCK'S

PATENT

BORING, MORTISING & DRILLING

MACHINE!

THIS CELEBRATED MACHINE COMMANDS THE attention of every one. It is very substantial, neat, light, and portable, and is invaluable alike to the Carpenter, Cabinet-Maker, Mill Wright, Farmer, Planter and Blacksmith, and has an extensive sale throughout the country.

State and County Rights for sale by

U. G. POLLOCK, Inventor,

ap28 dtf National Hotel

HATS.

WE ARE THIS MORNING IN RECEIPT OF A large and elegant assortment of MEN'S, BOYS', MISSES' and CHILDREN'S HATS and CAPS, manufactured and imported expressly for our retail sales. The above goods will be sold very low for cash. PRATHER & SMITH, 435 Main street, my3 between Fourth and Fifth.

WATER WORKS.

THOS. WILLIAMS .... GEO. BROBSTON.

THOS. WILLIAMS & CO.,

North side of Market, bet. Third & Fourth,

HAVE PREPARED TO INTRODUCE WATER INTO Dwellings, Stores, Factories, etc., in connection with the Louisville Water Co., on reasonable terms

Having had a long experience in the business, we guarantee all of our work to be done in a proper manner.

Water Closets, Wash Basins, Bathing Apparatus, Sinks and everything in the Plumbing line, furnished and put up my6 dtf

WESTERN HOTEL,

LATE VACARO HOUSE,

South side Market, bet. Fourth & Fifth.

JACOB FRIEND & CO., Proprietors.

WE WOULD RESPECTFULLY INFORM THE PUBlic that since the above house has passed from the hands of Mrs. Vacaro it has been entirely refitted in elegant style and is now open for the reception of guests Located in the central and business part of the city, it has peculiar advantages for the traveling public. The proprietors will spare no pains to make their guests feel comfortable and satisfied in every respect. Their larder will always be supplied with the best the market and seasons afford, and the bar will be stocked with only the best of Wines, Liquors, Cigars, etc.

We respectfully solicit the patronage of the old patrons and of the public in general.

my5 dtf JACOB FRIEND & CO

TAR—50 BARRELS AND HALF BARRELS IN store and for sale by HIBBITT & SON, 489 Market st. my5

MACARONI—30 BOXES AND HALF BOXES FOR sale by HIBBITT & SON. my5

DRIED BEEF—1,000 POUNDS PRIME FOR SALE BY HIBBITT & SON. my5

RIO COFFEE—250 BAGS GOOD FAIR TO PRIME, landing from steamer Sallie List, and for sale by RAWSON, TODD & CO. my5

BALTIMORE SIRUP—60 PACKAGES GOLDEN, landing from steamer Sallie List, and for sale by RAWSON, TODD & CO. my5

ROE HERRING—VIRGINIA ROE HERRING IN kitts, selected article, very nice, for sale by W. & H. BURKHARDT, 417 Market st. my1

SHAD—SHAD IN BARRELS AND KITS IN STORE and for sale by W. & H. BURKHARDT, 417 Market st. my1

CLOTH AND CASSIMERE—
3 cases Hilger's black Cloth, assorted;
4 cases Hilger's black Doeskin, do,
Just received and for sale by JAMES LOW & CO., 118 Main st. my4

LINEN HANDKERCHIEFS—
400 doz corded border Linen Cambric Hdkfs;
150 doz hemstitched do do;
50 doz embroidered do do;
Just received and for sale by JAMES LOW & CO., 118 Main st. my4

SILKS—
50 pcs Poult de Sole blk Silk, different widths;
100 pcs fancy Dress do do do;
Just received and for sale by JAMES LOW & CO., 118 Main st. my4

MAGAZINES—BLACKWOOD, ECLECTIC, HARper, Godey, Leslie, Peterson's, &c., at CROCKER'S. my4

CHAMPAGNE—WE ARE SOLE AGENTS IN Louisville for the Duc de Montebello Champagne, one of the choicest Wines produced in France. For sale by J. T. LANHAM & CO., ap28 Importers of Teas, &c. 57 Third st.

WINES—JUST RECEIVED AND TO ARRIVE BY Railroad from New York—
20 ¼-casks "Cotil" Wine;
20 ¼-casks Port do;
20 ¼-casks Sherry do;
10 ¼-casks Sweet Malaga do; for sale low by
ap28 J. MONKS

SUNDRIES—
[illegible] Caper Sauce,
[illegible] Pickles,
[illegible] do,
[illegible] do,
[illegible] do,
[illegible] fresh Cove Oysters,
[illegible] do do;
[illegible] half-drums) Figs,
[illegible] Raisins;
[illegible] Wine;
75 boxes Muscat do;
75 boxes assorted Cordials;
100 sacks English Walnuts;
50 sacks Filberts; 50 do Taragona Almonds;
Just received and for sale by JOHN D'URSO, 381 Main street, one door below the Louisville Hotel. my4

CHEMICALS—
500 ounces Sulphate Quinine;
150 " Morphine;
200 " Calomel;
100 " Chloroform;
100 " Hydriodate of Potash;
75 " Iodine; for sale by
ap21 d&w R. A. ROBINSON & CO.

AMUSEMENTS.

Louisville Theater.

LORTON & TRUMPBOUR .... Lessees.

JOHN T. LORTON .... MANAGER.

WM. C. TRUMPBOUR .... TREASURER.

CHANGE OF TIME.—[illegible] the doors will open at 7 and the curtain will rise at 7¾ o'clock.

THIRD WEEK OF

Mr. James E. Murdoch!

ON TUESDAY EVENING, MAY 8TH, WILL BE [illegible] THE WONDER, A WOMAN KEEPS A SECRET—Don Felix, Mr. Murdoch; [illegible] Hattie Bernard; [illegible]

PRICES OF ADMISSION.—Dress Circle and Parquette, 75 cents; Second Tier, 35 cents; Third Tier, 15 cents; Private Boxes, $5; Colored Boxes, 35 cents; Colored Gallery, 25 cents.

BOX-OFFICE open from 9 A. M. to 1 P. M., where seals can be secured for any night during the week.

MADAME BARNUM

THE CELEBRATED SPANISH

Astrologist, Clairvoyante and Female Doctress,

WOULD RESPECTFULLY ANNOUNCE TO THE citizens of Louisville, that she has just arrived in the city, and may be consulted on all matters pertaining to life, [illegible] Love, Marriage, Courtship, Losses, Law Matters, and Sickness of Relatives and Friends at a Distance.

The Madame will show her visitors a life-like representation of their

Future Husbands and Wives!

The Madame will furnish medicine for all diseases, for grown persons, [illegible]

my8 [illegible] Ky.

THE FLORAL EXHIBITION

OF THE

Kentucky Horticultural Society

AT

Masonic Temple,

On the 24th, 25th and 26th of May, 1860.

PREMIUM LIST NOW READY FOR DISTRIBUTION.

Tickets for sale at the Seed and Agricultural Stores. [illegible]

my6 dtill

RETURN OF THE CAMPBELLS!

Masonic Temple!

THREE NIGHTS ONLY!

Thursday, Friday and Saturday, May 10th, 11th and 12th.

RUMSEY & NEWCOMB'S

ORIGINAL

Campbell Minstrels!

Brass Band and Double Troop,

AND THE ONLY CAMPBELLS NOW IN EXIStence. All other existing the name are mounte banks and impostors, and not to be trusted.

The Campbells are now on their return from the Island of Cuba, being the first and only Minstrel organization that ever visited that Island. [illegible]

my5 d6t F. A. CLARKE, Agent

SPALDING & ROGERS'

NEW ORLEANS CIRCUS

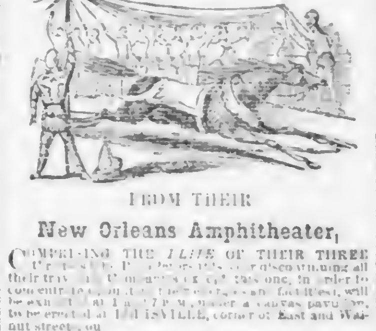

FROM THEIR

New Orleans Amphitheater,

COMPLETING THE TOUR OF THEIR THREE [illegible] with a canvas pavilion, be erected at LOUISVILLE, corner of East and Walnut streets, on

Monday, Tuesday and Wednesday,

MAY 7TH, 8TH AND 9TH,

Under the personal superintendence of the Managing Proprietor,

MR. C. J. ROGERS.

Admission, 50 cts; Children and Servants, 25c.

THE CELEBRATED ENGLISH

Court Jester, Mr. Tom Watson,

WILL SAIL DOWN THE RIVER,

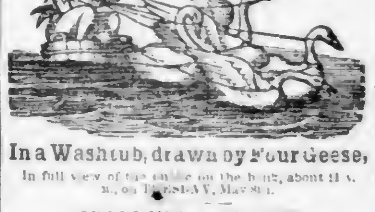

In a Washtub, drawn by Four Geese,

In full view of the [illegible] about 11 a. m., on TUESDAY, MAY 8TH.

SPALDING & ROGERS'

CAMPBELL MINSTRELS,

Embracing the choice of the Negro Performers extant, will give a

Select Ethiopian Entertainment,

Under the Circus Tent, immediately after each Circus performance. my3 6t

WOODLAWN RACE COURSE,

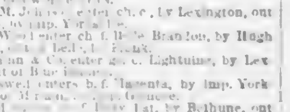

Near Louisville, Ky.

SPRING RACES OVER THE ABOVE COURSE WILL commence on MONDAY, May 21st, 1860, and will continue six days.

FIRST DAY.

Louisville Association Stake—A sweepstake for colts and fillies 3 years old, [illegible] $100, $50 forfeit, $25 declaration, if made and paid on 1st of March preceding [illegible] to close and name on 1st January, 1860, with the following nominations:

1. R. A. & C. M. Johnson enter ch c, by Lexington, out of Undine, by imp. Yorkshire.
2. Harper & W. [illegible] enter ch f, Belle Brandon, by Hugh L. French, [illegible]
3. John Cathman & Co. enter gr c, Lightning, by Lexington, out of Blue Bonnet.
4. Jos. G. Boswell enters b f, Magenta, by imp. York [illegible]
5. F. W[illegible] enters [illegible], by Belhune, out of Danita, by imp. Margrave.
6. Burbridge & M[illegible] enter [illegible] f, Lucy Fowler, by imp. Ambon, dam by Leviathan.
7. Dr. L. Herr enters [illegible] Atkinson, by Herr's [illegible]
8. Isaac W. Ten [illegible] enters [illegible], by Star Davis, out of Louisa M. Berry, by [illegible]
9. A. Boyd [illegible] enters [illegible], by Lexington, out of Katy Denny, by Register.
10. Col R. M[illegible] enters [illegible] Mary Barton, by imp. Albion, out of [illegible]
11. E. G. Murphy enters [illegible] by Vandal, out of Victorine, by imp. Margrave.
12. Dr. [illegible] enters [illegible], by Wagner, out of [illegible]
13. W. [illegible] enters [illegible], by Lexington, dam by imp. Glencoe.
14. Buford & Walker enter b c, by Lexington, dam by imp. [illegible]
15. Zeb. Ward enters ch f, by imp. Albion, out of Cottage Girl, by [illegible]
16. A. Keene Richards enters [illegible] Betty Ward, by Lexington, [illegible]
17. Dr. [illegible] enters [illegible] Albion, dam by Enderly, grand-dam by [illegible]
18. R. A. Alexander enters [illegible], by Lexington, out of Heart-of-Oak, [illegible]
19. Dr. enters ch c, by [illegible] Lady, by imp. Glencoe, out of Motto.
20. Dr. enters ch f, by Lexington, out of Kitty Clarke, by imp. Glencoe.
21. Dr. enters ch f, by Lexington, out of Iris, by imp. Trustee.
22. Dr. enters [illegible] Jerusalem, by Jericho, out of Daylight, by imp. Trustee.
23. John M. Clay enters [illegible] Colton, by Lexington, out of Topaz, by imp. Glencoe.
24. Dr. enters [illegible] Fanny Davis, by Star Davis, out of Rally, by imp. Trustee.
25. John Campbell enters ch f, by imp. Glencoe, out of Emilia [illegible]
26. Dr. enters ch f, by Wagner, out of Fanny Campbell, by imp. Glencoe.

SAME DAY.

Purse $250, for all ages. Two miles.

SECOND DAY.

Purse $700, for all ages. Three mile heats.

THIRD DAY.

Purse $500, for all ages. Mile heats, best three in five.

FOURTH DAY.

Purse $500, for all ages. Two mile heats.

FIFTH DAY.

Galt House Stake—A sweepstake for colts and fillies 3 years old, two mile heats, $200 subscription, $100 forfeit, $50 declaration, if made and paid on 1st of March, 1860; Galt House to add a $200 silver plate, provided two or more start; ten or more to make a race. Closed on 1st day of January, 1860, with the following entries:

1. R. A. & C. M. Johnson enter ch c, by Lexington, out of Undine, by imp. Yorkshire.
2. Harper & W[illegible] enter ch f, Belle Brandon, by Hugh L. French, [illegible] by Frank.
3. John Cathman & Co. enter gr c, Lightning, by Lexington, out of Blue Bonnet.
4. Jos. G. Boswell enters b f, Magenta, by imp. York[illegible]
5. [illegible] enters [illegible], by Charlie Harper, [illegible]
6. [illegible] enter [illegible] Lucy Fowler, by imp. Albion, [illegible]
7. A. [illegible] enters [illegible], by Lexington, out of [illegible]
8. E. G. Murphy enters [illegible], by Vandal, out of Victorine, by imp. Margrave.
9. Dr. [illegible] enters [illegible], by [illegible], dam by Bill Alexander, by imp. Glencoe.
10. W. [illegible] enters ch f, by Vandal, dam by imp. Margrave.
11. Dr. enters b f, by Lexington, dam by imp. Glencoe.
12. Zeb. Ward enters ch f, by imp. Albion, out of Cottage Girl, by [illegible]
13. A. Keene Richards enters [illegible] Bettie Ward, by Lexington, [illegible]
14. Dr. enters [illegible] Albion, by Enderly, granddam [illegible]
15. R. A. Alexander enters ch c, by Lexington, out of Heart-of-Oak, by imp. Albion.
16. Dr. enters [illegible] My Lady, by imp. Glencoe, out of Motto.
17. Dr. enters ch f, by Lexington, out of Kitty Clark, by imp. Glencoe.
18. Dr. enters ch c, Jerusalem, by Jericho, out of Daylight, by imp. Trustee.
19. John M. Clay enters [illegible] Colton, by Lexington, out of Topaz, by imp. Glencoe.
20. Dr. enters [illegible] Fanny Davis, by Star Davis, out of Rally, by imp. Trustee.
21. John Campbell enters ch c, by imp. Glencoe, out of Emilia Speed, by imp. [illegible]
22. Dr. enters ch f, by Wagner, out of Fanny Campbell, by imp. Glencoe.

SIXTH DAY.

Purse $1,000, for all ages. Four mile heats.

Entries for the Purse on Monday will close at the Galt House on Saturday, May 19th, at 8 o'clock P. M. ap16 dtmy21

MEDICAL.

PERRY DAVIS'

VEGETABLE

PAIN-KILLER.

WE ASK THE ATTENTION OF THE TRADE AND the public to this long tested and merited

Family Medicine.

It has been favorably known for more than twenty years, during which time we have received thousands of testimonials, showing this medicine to be an almost never-failing remedy for diseases caused by or attendant upon—

Sudden Colds; Coughs; Fever and Ague; Headache; Billious Fever; Pains in the Side, Back and Loins, as well as in the Joints and Limbs; Neuralgic and Rheumatic Pains in any part of the System; Toothache and Pains in the Head and Face.

As a Blood Purifier and Tonic for the Stomach, it seldom fails to cure Dyspepsia, Indigestion, Liver Complaint, Acid Stomach, Heartburn, Kidney Complaints, Sick Headache, Piles, Asthma, or Phthisic, Ringworms, Boils, Felons, Whitlows, Old Sores, Swelled Joints and General Debility of the System.

It is also a prompt and sure remedy for Cramp and Pain in the Stomach, Painters' Cholic, Diarrhea, Dysentery, Summer Complaint, Cholera Morbus, Cholera Infantum, Scalds, Burns, Sprains, Bruises, Frost Bites, Chilblains, as well as the Stings of Insects, Scorpions, Centipedes, and the Bites of Poisonous Insects and Venomous Reptiles.

Directions accompany each bottle.

It has been tested in every variety of climate, and by almost every nation known to Americans. It is the almost constant companion and inestimable friend of the missionary and traveler, on sea and land, and no one should travel on our lakes or rivers without it.

Sold by dealers everywhere. Prices—25 cents, 50 cents, and $1 per bottle.

J. N. HARRIS & Co., Prop'rs.

Cincinnati, Ohio.

Sold wholesale and retail by Wilson, Peter & Co., Louisville; Edward Wilder, do; R. A. Robinson & Co., do; J. S. Morris & Son, do; Board & Miller, do; Hoover & Bryan, New Albany, Ind.; J. M. Mills, Frankfort, Ky.; G. W. Norton & Fitch, Lexington, Ky.; J. B. Morton, do; Seaton, Sharpe & Co., Maysville, Ky.; and by all the leading Druggists in the South and West.

DR S. O. RICHARDSON'S

Sherry Wine Bitters.

A Celebrated N. England Remedy

FOR HABITUAL CONSTIPATION, JAUNDICE, FEVER AND AGUE, GENERAL DEBILITY AND ALL DISEASES ARISING FROM A DISORDERED STOMACH, LIVER OR BOWELS, SUCH AS

Acidity of the Stomach, Indigestion, Heartburn, Loss of Appetite, Costiveness, Blind and Bleeding Piles, Disgust of Food, Sour Eructions, Sinking or Fluttering of the Pit of the Stomach, Dimness of Vision, Yellowness of the Skin and Eyes, Pain in the Side, Back, Chest or Limbs, and in all cases where a TONIC is necessary.

J. N. HARRIS & CO.,

Proprietors for South and West, Cincinnati, O.

Sold by Medicine Dealers generally. Sold wholesale and retail by Wilson, Peter & Co., Louisville; Edward Wilder, do; R. A. Robinson & Co., do; J. S. Morris & Son, do; Board & Miller, do; Hoover & Bryant, New Albany, Ind.; J. M. Mills, Frankfort, Ky.; G. W. Norton & Fitch, Lexington, Ky.; J. B. Morton, do; Seaton, Sharpe & Co., Maysville, Ky.; and by all the leading Druggists in the South and West.

Dr. Weaver's

Canker and Salt Rheum

SIRUP!

FOR THE CURE OF CANKER, SALT RHEUM, ERYSIPELAS, SCROFULOUS DISEASES, CUTANEOUS ERUPTIONS, AND EVERY KIND OF DISEASE ARISING FROM AN IMPURE STATE OF THE BLOOD.

The Most Effective Blood Purifier of the Nineteenth Century.

DR. WEAVER'S

CERATE OR OINTMENT,

Cures Salt Rheum, Erysipelas, Old Sores, Tetter and Ringworm, Scald Head, Chilblains and Frost Bites, Barber's Itch, Sore Nipples, &c.

For the above named Medicines, wholesale or retail, call on RAYMOND & TYLER, Family Medicine Depot.

Don't fail to try Dr WEAVER'S CERATE for Chapped Hands or Lips, and SORE NIPPLES.

This medicine has proved itself to be the best Ointment ever invented, and a bare one used it has never been known to fail of effecting a permanent cure.

J. N. HARRIS & CO.,

Proprietors for South and West, Cincinnati, O.

To whom all orders for the above Medicines must be addressed. Sold by Druggists generally.

Sold by Wilson, Peters & Co., Louisville; Edward Wilder, do; R. A. Robinson & Co., do; J. S. Morris & Sons, do; Board & Miller, do; Hoover & Bryant, New Albany, Ind.; J. M. Mills, Frankfort, Ky.; G. W. Norton & Fitch, Lexington, Ky.; J. B. Morton, do; Seaton, Sharpe & Co., Maysville, Ky.; and by all the leading Druggists in the South and West. ap15 d&wly

McLEAN'S

STRENGTHENING CORDIAL

—AND—

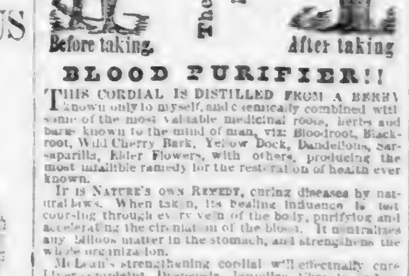

BLOOD PURIFIER!!

THIS CORDIAL IS DISTILLED FROM A HERB known only to myself, and chemically combined with some of the most valuable medicinal roots, herbs and barks known to the mind of man, viz: Blood-root, Blackroot, Wild Cherry Bark, Yellow Dock, Dandelion, Sarsaparilla, Elder Flowers, with others, producing the most infallible remedy for the restoration of health ever known.

It is NATURE'S OWN REMEDY, curing diseases by natural laws. When taken, its healing influence is felt coursing through every vein of the body, purifying and accelerating the circulation of the blood. It neutralizes any billious matter in the stomach, and strengthens the whole organization.

McLean's strengthening cordial will effectually cure Liver complaint, Dyspepsia, Jaundice, Chronic or Nervous Debility, Diseases of the Kidneys, and all diseases arising from a disordered Liver or Stomach, Heartburn, Inward Piles, Acidity or Sickness of the Stomach, Fullness of Blood to the Head, Dull Pain or Swimming in the Head, Palpitation of the Heart, Fullness or Weight in the Stomach, Sour Eructations, Choking or Suffocating Feeling when Lying down, Dryness or Yellowness of the Skin and Eyes, Night Sweats, Inward Fevers, Pain in the Small of the back, Chest or Side, Sudden Flushes of Heat, Depression of Spirits, Frightful Dreams, Languor, Despondency, or any Nervous Disease, Sores or Blotches on the Skin, and Fever and Ague (or Chills and Fever). It will also cure Diseases of the Bladder and Womb, such as Seminal Weakness, Incontinence of Urine, Strangury, Inflammation or Weakness of the Womb or Bladder, Whites, &c.

THERE IS NO MISTAKE ABOUT IT.

This cordial will never fail to cure any of the above diseases, if taken per directions on each bottle, in German, English and French.

OVER HALF A MILLION OF BOTTLES

Have been sold during the past six months, and in no instance has it failed in giving entire satisfaction. Who, then, will suffer Weakness or Debility when McLEAN'S STRENGTHENING CORDIAL will cure you!

TO THE LADIES.

Do you wish to be healthy and strong? Then go at once and get some of McLean's strengthening Cordial. It will strengthen and invigorate your blood to flow through every vein, and the rich, rosy bloom of health to mount to your cheek again. Every bottle warranted to give satisfaction.

FOR CHILDREN

We say to parents, if your children are sickly, puny or afflicted with complaints prevalent among children, give them a small quantity of McLean's Cordial, and it will make them healthy, fat and robust. Delay not a moment—try it, and you will be convinced.

IT IS DELICIOUS TO TAKE.

Every country merchant should see that he has procured a supply of McLean's Strengthening Cordial. It sells rapidly, because it always cures. A liberal discount will be made to those who buy to sell again.

CAUTION—Beware of druggists or dealers who may try to palm upon you some Bitter or Sarsaparilla trash (which they can buy cheap), by saying it is just as good. Avoid such men. Ask for McLEAN'S STRENGTHENING CORDIAL, and take nothing else. It is the only remedy that will purify the blood thoroughly, and at the same time, strengthen the system.

One tablespoonful taken every morning, (fasting), is a certain preventative for Cholera, Chills and Fever, Yellow Fever, or any prevalent disease.

Price only $1 per bottle, or six bottles for $5.

J. H. McLEAN

Sole Proprietor of the Cordial; also, McLean's Volcanic Oil Liniment.

Principal Depot on the corner of Third and Pine streets, St. Louis, Mo.

For sale in Louisville by Raymond & Tyler; Bell, Talbot & Co., and Springer & Bro.

McLean's Volcanic Oil Liniment!

The best Liniment in the world for man or beast.

Another remarkable cure performed by McLean's Volcanic Oil Liniment. Read for yourselves.

Thomas Ford, a blacksmith, living near Cass avenue, on Tenth street, had a horrible running sore on his foot. He tried various Liniments, Salves, &c., but could do it no good. He despaired of ever being able to work at his trade again because he could not bear any weight on his foot; and by one small bottle of McLean's Volcanic Oil Liniment he is now perfectly cured.

Rheumatism, Paralysis, Neuralgia, Bruises, Sprains, Stiffness in the Joints or Muscles, Swellings, Sore Throat, Earache or Toothache, Wounds, Fresh Cuts, Sores, Burns, Scalds, Pains, &c., yield to the "magic" influence of this wonderful Liniment.

For Horses and Cattle, it is an infallible remedy for Chafes, Galls, Scratches, Cracked Heels, Lameness, Spavin, Sweeny, Splint, Fistula, Bruises, Swellings, Wounds, Rattlesnake Bites, and various other diseases which animals are liable to from injuries or accidents.

Every Country Merchant should obtain a supply of McLean's Volcanic Oil Liniment. It sells rapidly, because it always cures.

A liberal discount will be made to merchants who buy to sell again.

For sale by J. H. McLEAN, Proprietor, corner of Third and Pine streets, St. Louis, Mo. Also, for sale as above. ja22 d&wly

KNOW THYSELF!

DR. J. H. McCANN IS ENABLED TO DETECT TO A certainty the true condition and locality of diseases by a singular scientific method, without asking the patient any questions. Some profess to do this, yet are careful to ask some leading questions in order to obtain a clue to the disease. We do nothing of that kind, and have invariably given entire satisfaction.

CONSULTATIONS AND EXAMINATIONS

FREE OF CHARGE!

Diseases of the Throat and Lungs treated by Medicated Inhalation and constitutional treatment. Rheumatism, Neuralgia, Cancers, Rupture, Dropsy, Diseases of the Eye and Ear, all Chronic Diseases, and

Female Diseases,

Such as Suppressions, Irregularities, Leucorrhea or Whites, Falling of the Womb, Tumors of any kind, all Urinary Diseases, Nervous Debility, Painful or Difficult Menstruation, Barrenness, &c., will be speedily cured without the use of poisonous drugs or injurious and unpalatable medicines of any kind. Have no delicacy in calling, no difference what your troubles may be. I do not expect you to place yourself under my treatment unless you prefer it. The afflicted are cordially invited to call and satisfy themselves. All consultations strictly confidential. Letters addressed to me containing a stamp, will receive prompt attention.

Office on First street, second door above Market, Louisville, Ky. Office hours from 8 A. M. to 9 P. M.

Address [fe13 d&wtf] J. H. McCANN, M. D.

Modes De Paris,

NEW INVENTION.

"LE CHAPEAU VALISE!"

(PATENTED.)

Avis Aux Dames!

M'ME A. HENRI, FOURTH STREET, BEtween Green and Walnut, begs to inform the ladies of Louisville and its vicinity, that she has just received by Mail, the fashions direct from Paris, and will continue to do so every month.

M'me A. Henri is the *only one* who receives the Fashions *direct* from France. mr3 dtf

Estray Notice.

TAKEN UP BY THE SUBSCRIBER, ON THE 24TH inst., one BLACK MULE, about 14 hands high, 3 years old, which the owner can have by proving property and paying charges. C. W. FIELD.

Exchange Stable, Sixth st., bet. Market and Jefferson. ap25

OYSTERS AND SARDINES—
50 cases fresh Cove Oysters;
10 cases Sardines, whole, half and quarter boxes.
In store and for sale by OTTER & ALLEN, Sixth st., near Main. mr7

BLACK AND GREEN TEAS.—WE HAVE on hand at the present time a large and select assortment of very choice teas, selected from fresh arrivals, to which we invite attention.

J. T. LANHAM & CO.,

ap28 Importers of Teas, &c., 57 Third st.

WINES—
300 boxes Claret Wine, very low to the trade;
50 " " superior for table use;
50 casks Claret Wine;
50 casks Port Wine;
50 casks Madeira and Sherry Wine; for sale by
ANTHONY ZANONE & SON, Fifth street,
ap22 second door below Main.

ORANGES.—50 BOXES MASSINA, IN PRIME ORder, to arrive per Fanny Bullitt and for sale by GEO. W. MORRIS, No. 40 Third st. my1

SARDINES.—
20 cases halves, choice brands;
15 cases quarters, do; in store and for sale by
my1 GEO. W. MORRIS, No. 40 Third st.

OLIVE OIL.—A SUPPLY ON HAND OF PURE Salad Oil. For sale by J. T. LANHAM & CO., ap28 Importers of Teas, &c., 57 Third st.

MUSTARD.—100 DOZEN BURROW'S CELEBRATED Mustard, in whole, half and quarter boxes, for sale at manufacturer's prices by my1 GEO. W. MORRIS, No. 40 Third st.

SUGAR—270 HHDS GOOD FAIR TO CHOICE, IN store and for sale by RAWSON, TODD & CO. ap28

INSURANCE.

RETURN PREMIUMS!

THERE [illegible] AND MARINE [illegible] a Return [illegible] and no [illegible] as any responsible office. Call on J. R. McILVAIN, Agent, At the Office of J. R. McIlvain & Son, [illegible] Main street, below Seventh.

AMERICAN INSURANCE COMP'Y.

OFFICE No. 4[illegible] MAIN STREET, SOUTH SIDE

Opposite Bank of Louisville and over the Agricultural Store of O. W. Hastow

THIS COMPANY IS ENGAGED IN A General Marine and Fire Insurance business on the most favorable terms.

JESSE K. BELL, President.

HENRY DENT, Secretary.

DIRECTORS.

Jesse K. Bell,	Wm. H. Stokes,
E. L. Huffman,	John Barbee,
Marshal Halsey,	Samuel C. Carey,
Robert Bell,	Wm. H. Sparks.
Wm. W[illegible]	

ja11 dtf

LOUISVILLE INSURANCE CO.

OFFICE ON THE SOUTH SIDE OF MAIN STREET, between Third and Fourth, over the store of D. S. Benedict.

Chartered Capital $300,000

Paid in and Secured 150,000

This Company [illegible] will make insurance on [illegible] to cargoes by same, by vessels [illegible] and all modes of inland transportation; and also on buildings and other descriptions of damage [illegible]

D. S. BENEDICT, President.

R. J. A[illegible], Secretary.

DIRECTORS.

B. J. A[illegible]	A. A. Gordon,
Thomas E. Wilson,	R. A. Robinson.
ja17 D. S. Benedict	

Franklin Insurance Company,

OF LOUISVILLE, KY.

OFFICE—CORNER OF MAIN AND BULLITT STS., [illegible] Building.

This Company continues to make insurance against the perils of navigation on ships, steamboats and their cargoes, and against loss or damage by fire on houses (in the city and port), and houses and contents.

ABRAHAM HITE, Sec'y. JAS. TRABUE, Pres't.

DIRECTORS.

Wm. Gay,	Charles R. Johnston,
Wm. [illegible]	Warren Newcomb,
Jas. [illegible]	Saml L. Nock,
Jas. [illegible]	Wm. Terry,
Jas. [illegible]	Geo. C. Castleman,
Wm. H[illegible]	Hugh Brent. mr9 dtf

MUTUAL INSURANCE.

PEOPLE'S INSURANCE COMPANY

OFFICE—IN NATIONAL BUILDING, CORNER Main and Bullitt streets—entrance on Bullitt street.

Chartered Capital .... $[illegible]

Paid in and [illegible] .... [illegible]

Risks taken on shipments by steamboats, by vessels at sea, and by the usual modes of inland transportation, and on buildings and goods against loss or damage by fire.

H. BURGE, President.

C. G. ARMSTRONG, Vice Pres't.

JOS. L. DANFORTH, Secretary.

DIRECTORS.

R. H. Woolfolk,	John A. Dunlap,
David L. [illegible],	James B. Ogsford,
Wm. E. Snelby,	W. G. Brent,
John S. Bradley,	John R. Allen,
John T. Moore,	Robert Murrell. ja13

COMMERCIAL INSURANCE CO.,

LOUISVILLE, KY., JANUARY 7TH, 1860.

AUTHORIZED CAPITAL $300,000

SUBSCRIBED CAPITAL, PAID IN AND SECURED 150,000

THIS COMPANY IS NOW ENGAGED IN A GENERAL Insurance business on Buildings, Merchandise in store, and other property, against fire, and all Property on the ocean, lakes, rivers and overland routes; also, on Steamboats or Vessels Hulls.

Office—Northwest corner of Main and Wall streets.

DIRECTORS.

Thomas Quigley,	Wm. B. Hamilton,
Thomas H. Hunt,	Warren Mitchell,
E. A. Gardner,	Saml. S. Moody.
	THOS. J. MARTIN, President.

P. B. ATWOOD, Secretary. ja9

MEDICAL.

AFFLICTED READ!

WONDER OF THE WORLD!

15 Years Success in curing Private Diseases!

DR. HALL

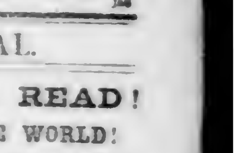

CONTINUES TO CURE (WHEN all others fail) every form of secret diseases in an incredible short time. [illegible]

[illegible] PARTICULAR NOTICE.—Dr. H. devotes [illegible] to the treatment of those cases [illegible] solitary habit, which ruins both [illegible]

DR. HALL'S AMERICAN PERIODICAL PILLS.—[illegible] that has given such universal satisfaction as the American Periodical Pills. They can be relied on in all cases of Obstructions, Irregularities, &c., as a sure and safe remedy. Price $1. [illegible] not be used during pregnancy, or miscarriage will certainly be the result.

Patients [illegible] can be cured at home by sending a description of their disease.

Office No. 1[illegible] Jefferson street, north side, four doors above Third. Office hours from 8 A. M. to 12 M. and from 2 to 9 P. M. Sundays from 8 to 11 A. M.

All letters [illegible] E. HALL, M. D., Louisville, Ky.

LOUISVILLE

GALEN'S HEAD DYSPENSARY,

For

[illegible]

MIDDLE-AGED AND [illegible] of youth or of [illegible] feel a debility in advance of their years [illegible] to a natural degree by our ALTERATIVE REMEDIES.

"A PRIVATE [illegible] TREATISE," for private reading on the [illegible] of self-abuse, private diseases, and other [illegible], 63 pages, 18mo., with [illegible] the matter treated of, may be had [illegible] by mail.

TO FEMALES.—Special attention given to all diseases of females [illegible] of "Whites," Chlorosis, Menstrual Diseases, Womb Complaint, &c. Also, agent for DR DEWEES FEMALE MONTHLY REGULATOR, a safe and certain remedy for Obstructions, Irregularities, &c. [illegible] reliable "preventive of pregnancy," warranted not to injure the health. CAUTION: It should not be used during pregnancy, as miscarriage would be the result, though always harmless. Price $1 per box, and may be sent by mail.

PATIENTS AT A DISTANCE wishing to be cured at home, with perfect secrecy, by sending me a brief statement of their case, will be furnished with a blank chart, which can be filled out and returned to me, with which [illegible] can be described on a personal interview, and medicines will be sent, free of charge, [illegible] to any place in the Union. Arrangements made for those who wish to come to the city and remain under treatment.

OFFICE HOURS—Daily from 8 A. M. to 9 P. M. (Sundays, 8 to 12 A. M.) [illegible] corner Fifth street and Court Place, up stairs, between Market and Jefferson.

Address all letters to the consulting surgeon, del d&wtf DR. T. WILLIAMS, Louisville, Ky.

LOUISVILLE

PRIVATE MEDICAL DISPENSARY

ESTABLISHED IN 1852,

For the Cure of all Diseases of a Private Nature.

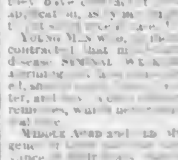

WITH THE VIEW OF MAINTAINING the reputation I have [illegible] established, I have [illegible] during the past year visited the principal hospitals in Boston, New York and Philadelphia, where I became acquainted with many new and valuable [illegible], which I have introduced [illegible] my practice for the [illegible] of those afflicted with [illegible]

YOUNG MEN who [illegible] have contracted [illegible] disease [illegible] and matchless remedies, [illegible] effecting a quick and radical cure.

MIDDLE-AGED AND OLD MEN who, by excessive indulgence [illegible] certain of Dr Gates with the fullest [illegible] restored to that state of health which [illegible] enjoyed had they never committed [illegible].

PERSONS [illegible] marriage, and having any doubts [illegible] to enter into that [illegible] at once to Dr. Gates, who will [illegible] and happy life.

"Dr. Gates [illegible] *Sexual Diseases,*" a new [illegible] edition, handsomely illustrated with [illegible] representing the [illegible] in a state of health and disease [illegible] private diseases incident to both [illegible] and sexual debility, [illegible] impotence, &c., [illegible] permanent cure, sent to any [illegible]

[illegible] DR. LA CROIX'S FRENCH [illegible] POWDERS, [illegible] the number of their [illegible] danger to health or constitution [illegible] and two postage stamps.

MADAME [illegible] FEMALE MONTHLY PILLS [illegible] remedy for irregularities, [illegible] Price by mail, $1 and one postage stamp.

CAUTION—These pills should not be taken during pregnancy, as they are sure to produce *miscarriage.*

To persons [illegible] who wish to be cured at home [illegible] statement of the case, and [illegible] I will forward medicine [illegible] to any part of the country, [illegible]

Consultations from 8 A. M. to 9 P. M. (on Sundays from 9 to 11 A. M.) at his office, northeast corner of [illegible] private entrance on Third street, [illegible]

[illegible] Don't forget the name and place. [illegible] addressed to [illegible] GATES, M. D., Louisville, Ky.

Copartnership Notice.

I HAVE THIS DAY ASSOCIATED WITH ME IN the Wholesale Grocery business, Mr. W. B. RUSSELL, of New Albany, Ind. The business will be continued in the name of the firm as heretofore, of ORMSBY & CO., at 51 Wall street.

EMORY ORMSBY,

W. B. RUSSELL.

Louisville, April 28, 1860. ap28 d10

GUNPOWDER!

BOSTON BLASTING, WESTERN SPORTING, INDIAN RIFLE, and [illegible] GLAZING, in kegs, half kegs, quarter kegs and canisters, all of the superior and well known [illegible] Company quality—warranted, or no sale. For sale by DAVIS & SPEED, mr23 Agents for Manufacturers, Main street.

R[illegible] BARRELS PRIME [illegible] R. COOPER, [illegible] Wall st.

C[illegible] Main st.

M[illegible]
Linen [illegible]
[illegible] do;
2 cases black Italian Cloth;
2 cases [illegible] do do;
25 cases Cottonade, assorted brands.
Just received and for sale by
my4 JAMES LOW & CO., 418 Main st.

EMBROIDERINGS.—
50 dozen Embroidering Silk, assorted colors;
200 " Worsted, do colors;
100 " French Worsted Cotton, assorted colors.
Just received and for sale by
my4 JAMES LOW & CO., 418 Main st.

COFFEE.—
25 bags Laguayra Coffee;
15 bags Java do;
100 bags Rio, [illegible] good and fair for sale by
mr7 OTTER & ALLEN, Sixth st., near Main.

Daily Democrat

BUSINESS AFFAIRS.

BEAUTIFUL DRESS GOODS AND WRAPPINGS. Guthrie & Bro's, Fourth street, have now on hand a great variety of French organdies of neat designs, English barage, lace manilles and points, fancy silks, plain and figured barage, to which they invite the attention of those wishing the most attractive goods at low prices. Plain organdies of all colors, medium dress goods, parasols, white goods and embroideries, domestics of all kinds.

CHEAP,
CHEAP,
BARGAINS,
BARGAINS,
MEN'S CLOTHING,
YOUTH'S CLOTHING,
BOYS' CLOTHING,
CHILDREN'S CLOTHING

All sheet at
J. M. ARMSTRONG'S,
ap29 Main st., opposite National Hotel.

TRUNKS.—Those who would save money will study their own interest when they want trunks of any kind, valises, carpet-bags, traveling trunks, or ladies' bonnet-boxes, to call at the Trunk Emporium of Edward Stewart, No. 225 Market street, south side, between Second and Third streets. If you would buy a good article low go there. m4 dly

☞ We would call the particular attention of every reader to the advertisement of McLEAN'S STRENGTHENING CORDIAL and VOLCANIC OIL LINIMENT. They are too well known in this community to require recommendations. But there are many of our readers who are suffering from a derangement of the digestive organs, without the slightest idea of the real cause, giving rise to symptoms such as despondency, nervous, unpleasant feeling, indecision, lack of energy, making existence a burden. To all who may be so afflicted, try this Cordial; it will give immediate relief. To all who may be afflicted with Sores or Pains of any kind, try the Liniment. See the advertisement in another column. ap2 d&wlm

☞ You will find a great variety of fine Watches, Clocks, Jewelry, Silver Ware, Specacles and everything in the jewelry line at P. W. Ramsey's, on Third street, where you can get a bargain, if you will call.

☞ At a time when there is great fear that the stock of dry lumber, sash, doors, blinds, &c., will fall short, owing to the vast amount of improvements in Louisville, it will be interesting to the public to know that Alexander, Ellis & Co., have enlarged their factory and have now on hand several million of dry lumber. Call at their office on Main street, nearly opposite the Galt House, or at their factory on Fulton, above Preston street

TRUNKS.—Among the places worthy of the attention of the visitors to Louisville at the present time, is the great trunk manufactory and emporium of J. H. McCleary, on the northeast corner of Fourth and Main streets. His large manufactory enables him to supply trunks, valises, bonnet and hat boxes, carpet bags, bureau trunks, etc., of the very best quality, at unprecedented low prices. All of Mr. McCleary's work is beautiful as well as durable goods. Give him a call.

Look to Your Interests.

The people are aware that D. O'Hare, No. 427 Main street, is the oldest, largest and most experienced manufacturer of trunks and similar articles in the city. They should avail themselves of the rare opportunities afforded by Mr. O'Hare. To country and city merchants he offers peculiar advantages in his wholesale department, while in the retail line he cannot be equaled. Who ever wants to travel, whether with a small carpet-bag or a mammoth trunk, need go no further than to the Great Western Trunk Factory of Mr. O'Hare.

His manufactory is a credit to Louisville, and should meet with extensive patronage. Hundreds of workmen are employed, and thousands of dollars weekly disbursed. As a matter of theme pride, and to subserve economy, purchasers will consult their best interests in purchasing of Mr. O'Hare.

☞ BARRY'S TRICOPHEROUS is the best and cheapest article for dressing, beautifying, cleansing, curling, preserving and restoringthe hair Ladies, try it. Sold by all Druggists and Perfumers. mr16 d0m

FINE FURNITURE.—Wharton & Bennett keep constantly on hand a large stock of desirable parlor, office and chamber furniture, of all kinds and patterns which they sell at their wareroom at the lowest prices. Their store is Nos. 602 and 604 Market street, between Second and Third. dtf

HOME TESTIMONY.
INDEPENDENCE KY., AUG. 3D, '59.

DR. C. W. BOSACK, M. D.:

Dear Sir: For the past several months I have been laboring under great weakness and general debility, much of the time confined to my bed, and from which I received no benefit from my physician. After using some of your blood pills and blood purifier, purchased of your agent, Mr. Wm. H. H. Plummer, I feel as a new person, almost entirely free from disease, and would recommend your medicines to all who are in need of so invaluable remedies.

Yours, truly, MARY Y. HOFFMAN.

☞ See advertisement in another column.

GOOD.—A lunatic once informed a physician who was classifying cases of insanity, that he lost his wits by watching a politician, whose course was so crooked that it turned his brain. If, on the contrary, he had been watching the effects of Helm street's Hair Restorative, he would have saved his wits and learned a curious triumph of Art over Nature. See advertisement. fe15 3dawlm

HOOP SKIRTS.—John M. Robinson & Co. are now manufacturing a large stock for the Spring trade. Their Skirts have attained great popularity, as they use only the very best tempered watch spring steel, and each hoop is fastened to the tapes by means of a woven loop instead of the ordinary clasp. Thus effectually preventing the annoyance of the tapes being constantly cut. Their skirts can be had at all the retail houses throughout he South and West. Sold only at wholesale.

☞ J. N. Collins sells the best of coal at his office, Third street, between Market and Jefferson. Give him your orders dtf

DOORS, SASH, BLINDS, BOXES, LUMBER AND SHINGLES.—Messrs. Trevlen & Brailey have on hand a large lot of doors, sash, blinds, boxes, &c., at their warerooms, on First street, between Main and the river, and they are prepared to execute all orders for woodwork necessary for the inside finish of frame or brick houses of every description, as heretofore. They invite special attention to the large stock of well-seasoned pine lumber and shingles at their yard on Walnut street, between East and Floyd. They furnish bills of prices on application, and solicit orders in their line.

Louisville Bone Mill,

Corner Twenty-First and Grayson Sts.

I BEG LEAVE TO INFORM ALL THOSE INTERESTED in Superphosphate and Concentrated Manure, that I have a large quantity of raw bones on hand, and will continue to grind them at the above mill. Having had a large quantity of raw bones on hand for several years in England, Germany and in the Eastern States of this country, this kind of Manure can be used to many years with the same good success. The best way to use it is to straw from 150 to 500 lbs. per acre in the fall, and plow as deep as practicable for Trees, if even both for Corn and To acco, just a round as early half; for Potatoes, Garden Vegetables, and Grass, in the furrows. One of the principal reasons why this Manure is in the hauling of it—no danger to be crushed to death at one load, in a two-horse wagon, as much as from twenty to twenty-five loads of bone dust can be carried. Manure.

I am prepared to furnish any d sired quantity at the shortest notice.

GUST. AD. REUTER,
fe3 d&w Proprietor.

ERSKINE'S LOTTERY OFFICE,

FOURTH STREET, OPPOSITE MASONIC TEMPLE

TICKETS IN THE SHELBY COLLEGE LOTTERY—drawn daily. All communications by mail promptly attended to. W. S. ERSKINE.

HORSE HOSPITAL.

DR. F. ROSS, Veterinary Surgeon,
CLAY STREET, BETWEEN MARKET AND JEFFERSON, Louisville, Ky. ap27 dtf

Wonderful Rapidity!

WE HAVE DISCOVERED A NEW METHOD OF making Photographs, by which we are enabled to print them at the rate of one forty per minute, and sell them at 2½ cents each by the thousand, or five cents by the single hundred. Made the cheaply they will be useful for book illustrations, albums, business cards, indexing letters, and a great variety of purposes. Call and see them at HARRIS' GALLERY.

BUCKWHEAT SEED—50 BUSHELS FOR SALE BY apl6 eaw PERKIN, WIARD & CO.

JAVA COFFEE—
30 Mats;
100 Packets, in store and for sale by
ap29 RAWSON, TODD & CO.

COPARTNERSHIPS.

Copartnership Notice.

I HAVE THIS DAY ASSOCIATED WITH ME IN business, Mr. JOHN GILL, and will continue the Lumber and Planing Mill Business in all its branches, under the style of GAULT & GILL.

JOSEPH GAULT.
Louisville, May 1st, 1860. JOHN GILL.

Gault & Gill,

WHOLESALE AND RETAIL DEALERS IN LUMBER of all kinds, such as White and Yellow Pine Boards, Flooring, Joist, Scantling, Shingles, Lath, Rough and Dressed Siding and Ceiling. We are now in one of the largest and best Stocks of Lumber and Shingles in the city, to which we invite the special attention of those wishing to purchase.

High Street Planing Mill!

Manufacturers of Doors, Sash, Blinds, Window and Door Frames, &c., Sash, Dressed and Grazed Work, Flooring, and in fact every thing appertaining to the trade. Orders from a distance will be promptly filled and shipped with care. GAULT & GILL.
ap4 d&lf

Copartnership Notice.

WE HAVE THIS DAY ASSOCIATED WITH US in business, Mr. CHARLES SEMPLE, and will continue the Wholesale Hat, Cap and Cutlery business, under the style of MOSS & THIGG.

Louisville, May 1, 1860. 1m1 d&wsw

Copartnership.

THE UNDERSIGNED HAVE FORMED A PARTNERship in business, to continue under the style of BOLLES & BADDOX, and will continue the business heretofore conducted by the former firm of BOLLES & BADDOX.

WM. BOLLES,
JOSIAH BADDOX. ALFRED BADDOX.
ap24 d&w

Copartnership Notice.

I HAVE THIS DAY ASSOCIATED WITH ME IN THE Carriage Making business, Mr. JOHN BADDOX. The firm will hereafter be known as that of BOLLES & BADDOX.

WM. BOLLES.
Louisville, Ky., March 2, 1860.

In retiring from the above concern, for the purpose of engaging in business elsewhere, we tender our many pleasant business associations. We cordially express our warm appreciation of the patronage bestowed on us so long and so liberally bestowed upon the firm, and commend it with pleasure to our successors. Mr. Baddox is a gentleman, a business man, and a city Way worthy of confidence and esteem.

Dissolution of Copartnership.

THE COPARTNERSHIP HERETOFORE EXISTING between the undersigned, under the firm of BOLLES & BADDOX, is this day dissolved by mutual consent. The business will be settled by either of the parties at the old stand.

WM. BOLLES,
JOSIAH BADDOX.
Louisville, May 1st, 1860.

Dissolution of Copartnership.

THE COPARTNERSHIP HERETOFORE EXISTING between the undersigned, under the firm of SCRIPPS, BAKER & CO., is this day dissolved by mutual consent, having sold out our entire interest to our late partner, Mr. SCRIPPS. All persons indebted to the concern will please call and settle their accounts without further notice. He also is authorized to execute all deeds to the property, and his receipt for same will be a good and sufficient discharge from us.

All persons having claims against the late firm, will present them at our office for settlement, when the same will please give the matter their immediate attention.

B. F. BEDFORD,
J. M. HEATH,
L. B. HEATH.

Louisville, Ky., March 2, 1860.

In retiring from the above concern, for the purpose of engaging in business elsewhere, we tender our many pleasant business associations. We cordially express our warm appreciation of the patronage bestowed on us so long and so liberally bestowed upon the firm, and commend it with pleasure to our successors. Mr. Baddox is a gentleman, a business man, and a city Way worthy of confidence and esteem.

Dissolution of Copartnership.

THE COPARTNERSHIP HERETOFORE EXISTING between the undersigned, under the firm of BOLLES & BADDOX, is this day dissolved by mutual consent. The business will be settled by either of the parties at the old stand.

WM. BOLLES,
JOSIAH BADDOX.
Louisville, May 1st, 1860.

Copartnership Notice.

THE UNDERSIGNED HAVE FORMED A COPARTnership, and will continue the business of Commission Merchants and Dealers in OILCAKE, GLASS, CHINA, LITHARGE AND PAINTING MATERIALS, respectfully solicit a continuance of the favors extended to their predecessors for many year.

SAMUEL CASSEHAY,
BEN. CASSEDAY,
LADDUS CASSEDAY.
Louisville, January 1, 1860. 1a7

Dissolution.

DISSOLUTION.—THE FIRM OF GEORGE S. MOORE & CO. is this day dissolved, John C. Mason assuming all the liabilities of the late firm, and continuing in town, Key. The business of the firm of Geo. S. Moore & Co. will be settled by Moore, Wheeler & Robinson, who will continue the business at the old stand, under the style of Moore & Co., 546 Main street GEO. S. MOORE, J. C. MASON, H. WHEELER.

In retiring from the old firm of Geo. S. Moore & Co., I cheerfully recommend Messrs. Moore, Wheeler & Robinson, their successors, to the favorable notice of the patronage are lately bestowed on the old firm.

JOHN C. MASON.
Louisville, Ky., January 1st, 1860.

Mr. J. L. Robinson, Jr., formerly of Cincinnati, Ky., will be associated with Messrs. Moore & Co., as Salesman, Key. Mr. WHEELER & ROBINSON, Wholesale Grocers, Pottice and Commission Merchants, Cane Mill Row, Louisville, Ky., Nail Works, manufactured from our Charcoal iron, and Agents for the celebrated Cut Nail Machine from No. 546 Main street Louisville, Ky. m17 dim

Notice.

THE BIRTHWEIGHT AGRICULTURAL ASSOCIATION will open its spring exhibition on the 24th inst., running on Saturday, the 28th inst., and continue three days.

A. THROCKMORTON, Pres't.
W. E. MUIR, Secretary. ap29 d6

Payson's Compensating Sash Balance!

THIS ARRANGEMENT CONSISTS OF COILS OF small needles-oil, and dispenses entirely with weights, springs and boxing of the frame. This arrangement is applied to all classes of heavy sash, principally in churches and halls. Both sash are perfectly counterbalanced, giving one-half of the opening at the bottom and one-half at the top of the window sash. This movement is produced by tacing both of the lower Sash only; to the bottom rail of the upper sash, and by a small coil spring that has ever been attached to window-sash, and passes the upper Sash within the centre of window-sash and frame, so that the upper sash can be raised and lowered to take hold of it. No sashes or lower Sash raised and lowered separately, or together, as may be necessary. The advantages over the box frame are as follows: Its costless than one half as much; it does not raise the upper Sash while the lower one is being raised; it requires three scratches of brick, and consequently, safety in handling of sash; it requires no pocket to any sash or window. In box frames, where only the lower Sash can be moved, by this arrangement the upper Sash can admit air without the lower one; it is far more convenient than with weights.

I would call upon persons willing to dispense with cords, buttons and pulleys, which are so inconvenient and dangerous in raising and lowering windows-sash, to call at No. 6 Bullitt, or at the corner of Fourth and Main, or at James Dodge's Lock Manufactory, on Jefferson street, above Third, where a model of a window hung by this method can be seen.

GEO. W. POAST, Agent for Ky.
N. B. County Rights for sale. ap12 3m

JOHN C. TERFLOTH & CO.,
SOLE AGENTS FOR
EUGENE CLIQUOT'S
CHAMPAGNE!
WALL STREET NO. 40.
ap29 d0m

SEASONABLE GOODS AT
CHATFIELD & ROOT'S
GREAT VARIETY STORE,
69 Fourth Street, under National Hotel.
CHILDREN'S CARRIAGES, WITH 7-00, THREE and seven springs—BED CHAIRS, &c.
The largest assortment ever before offered in this city.
TRAVELLING BAGS and BASKETS, PORTE-MONNAIES and WALLETS.
BRUSH ET FANS, FANS in Pearl, Bone and Sandal Sticks, Paper Fans, Feather Fans, Marine Fans, &c.
TOILET ARTICLES.—IVORY and SHELL-BACK COMBS, BRUSHES and COMBS, PERFUMERY, &c.
CANE BASES, FANCY BALLS, BASKETS, &c.
HUMPHREYS' HOMŒOPATHIC REMEDIES.
PATENT MEDICINES, &c., &c.
CHINA MAGIC VARNISH, for removing stains and restoring finish and polishing furniture.
SPALDING'S CELEBRATED PREPARED GLUE
my21

GENTLEMEN'S
FRENCH
Boot & Shoe Establishment
No. 4 Main Street,
LOUISVILLE HOTEL BUILDING,
Louisville, Ky.

S. R. PORTER, IN SOLICITING THE PATronage of the Inhabitants of Louisville and vicinity in the above business, asks to leave to state, in relation to his qualifications for the same, that he has had the most unremitting attention to the fitting of the same. Being fully convinced that the best workmanship possible on certain portions of Boots and Shoes, which in cases cuts, bunions and other unnatural formations of the foot, will be secured by personal attention to the formation of the Boot or Shoe.

S. R. PORTER GUARANTEES
A GOOD AND EASY FIT.

Each article being made under his own supervision hence. It is self-evident that the most delicate bunions are caused to impart pressure on the foot; consequently by making room for such, all pressure will be taken from them. If the Boot or Shoe, therefore, be not formed according to the position of the foot when the weight of the body rests upon it, the foot will be cramped in an unnatural position which, with the friction of a smooth leather lining, produces corns and bunions. Hence it is from the Boot or Shoe and not the foot and properly—a defect solely to be attributed to the manufacturer—no hasty but thorough attention to the science of his business—that has caused the many to prefer, from the first, to the last, the Boots and Shoes and wealth in the former instance, by the parties concerned by corns, &c., and in the latter, by compelling persons to call for the purpose of regaining health, at a sacrifice such articles before they are half worn out. Hoping the unanimous public a trial to a worthy man in the public at large in regard to this essential point—the proper fitting of the foot.

Shoemaking should not be regarded as an important science, although it is generally considered as a trade, or mere business. The great success in the manufacture of Boots and Shoes so far as we are manufactured, consists mainly, very many, who use these articles are not only the slaves of fashion, but of the caprice of the manufacturer of either, and many of the evils which result from the use of ill-fitting Boots and Shoes, such as corns, bunions, &c., are not wholly attributable to the foot, but to the improper shape of the Boot or Shoe, which, in point of a pair of boots, is the same as the foot, and the consequence is that the pressure of the foot upon the sole of the Boot or Shoe is not in the proper position when the weight of the body rests upon it, and the friction of a smooth leather lining produces corns and bunions